

33 Reprise

41

49

57

2. Bergeret Sans Roch

Soprano (S), Alto (A), Bass (B), Bass (B) vocal parts in 3/4 time. The score consists of four staves with musical notation including notes, rests, and bar lines.

9

To reprise

Continuation of the vocal parts from measure 9 to 16. The notation includes notes, rests, and bar lines for all four parts.

17

Continuation of the vocal parts from measure 17 to 24. The notation includes notes, rests, and bar lines for all four parts.

25

D.C. al Reprise

Continuation of the vocal parts from measure 25 to 32. The notation includes notes, rests, and bar lines for all four parts.

41

49

57

65% Reprise Aliud

73 Fine

81

89 D.S. al Fine

Trombone 1  
(Alto clef)

# Basse Danses nos. 1 & 2 from Danserye

(arr. for trombones ATTB or TTTB)

In the original pitch. Repeats removed except where necessary to create 16-bar sub-sections.

Tielman Susato (1551)  
arr. John Kilpatrick

## 1. Bergerette Dont vient cela

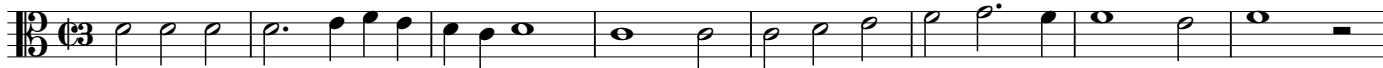

9

To reprise

17

25

(D.C. al Reprise)  
Begint van voren

33

Reprise

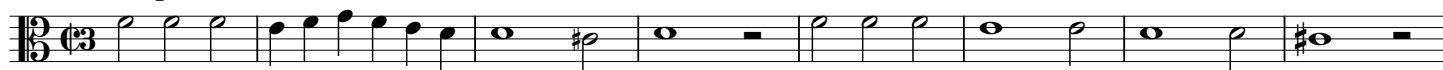

41

49

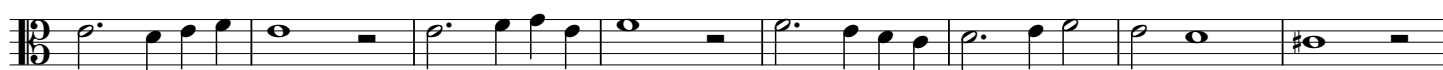

57

## 2. Bergeret Sans Roch

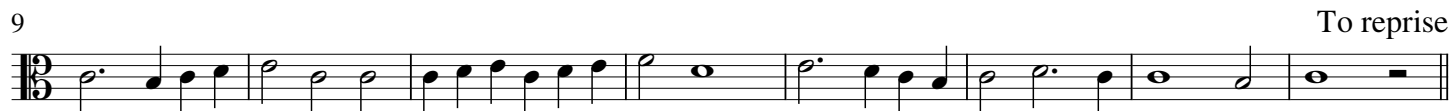

Trombone 2

# Basse Danses nos. 1 & 2 from Danserye

(arr. for trombones ATTB or TTTB)

In the original pitch. Repeats removed except where necessary to create 16-bar sub-sections.

Tielman Susato (1551)  
arr. John Kilpatrick

## 1. Bergerette Dont vient cela

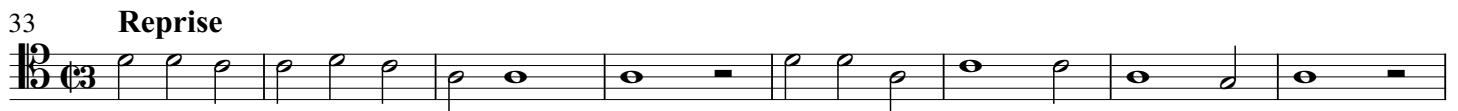

# Trombone 3 Basse Danses nos. 1 & 2 from Danserye

(arr. for trombones ATTB or TTB)

In the original pitch. Repeats removed except where necessary to create 16-bar sub-sections.

Tielman Susato (1551)  
arr. John Kilpatrick

## 1. Bergerette Dont vient cela

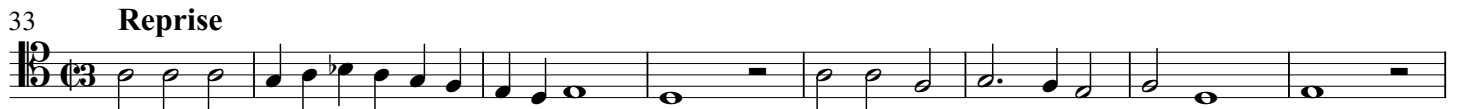

## 2. Bergeret Sans Roch

Trombone 4      **Basse Danses nos. 1 & 2 from Danserye**  
(arr. for trombones ATTB or TTTB)

In the original pitch. Repeats removed except where necessary to create 16-bar sub-sections.

Tielman Susato (1551)  
arr. John Kilpatrick

**1. Bergerette Dont vient cela**

## 2. Bergeret Sans Roch

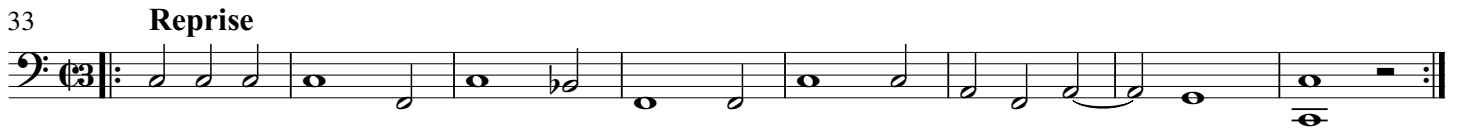

Trombone 1  
(tenor clef)

Basse Danses nos. 1 & 2 from Danserye

(arr. for trombones ATTB/TTTB)

In the original pitch. Repeats removed except where necessary to create 16-bar sub-sections.

Tielman Susato (1551)  
arr. John Kilpatrick

1. Bergerette Dont vient cela

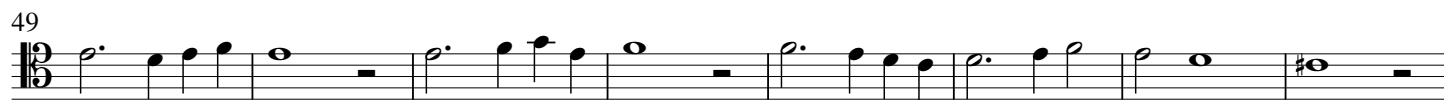
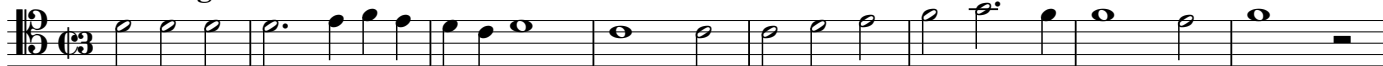

## 2. Bergeret Sans Roch

