FUGUE in G MAJOR

(from: Fugue in G for Organ, BuxWV 175)

source: IMSLP, for brass in C, Michel Rondeau
arr. John Kilpatrick

Dietrich Buxtehude (1637 - 1707)

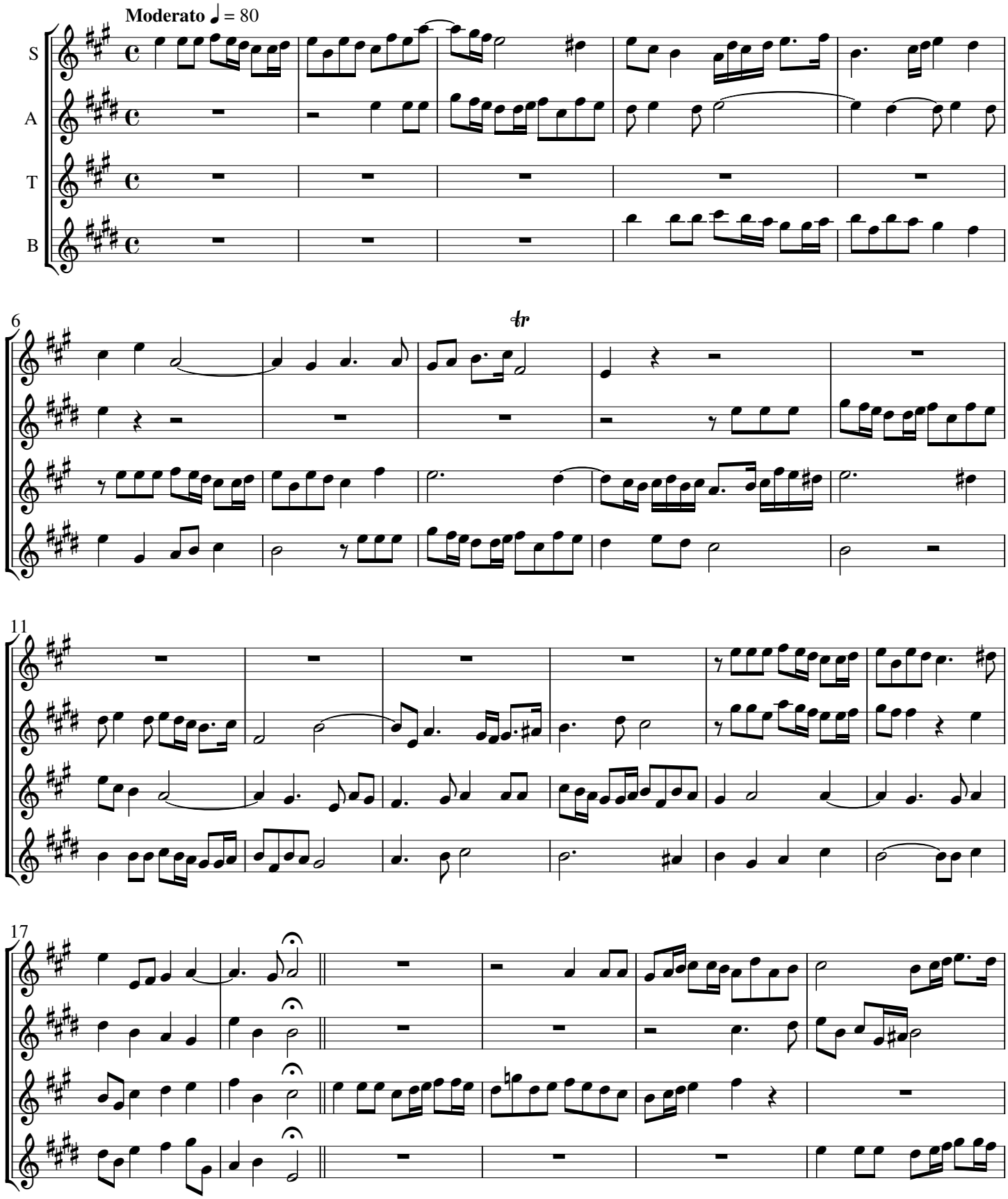

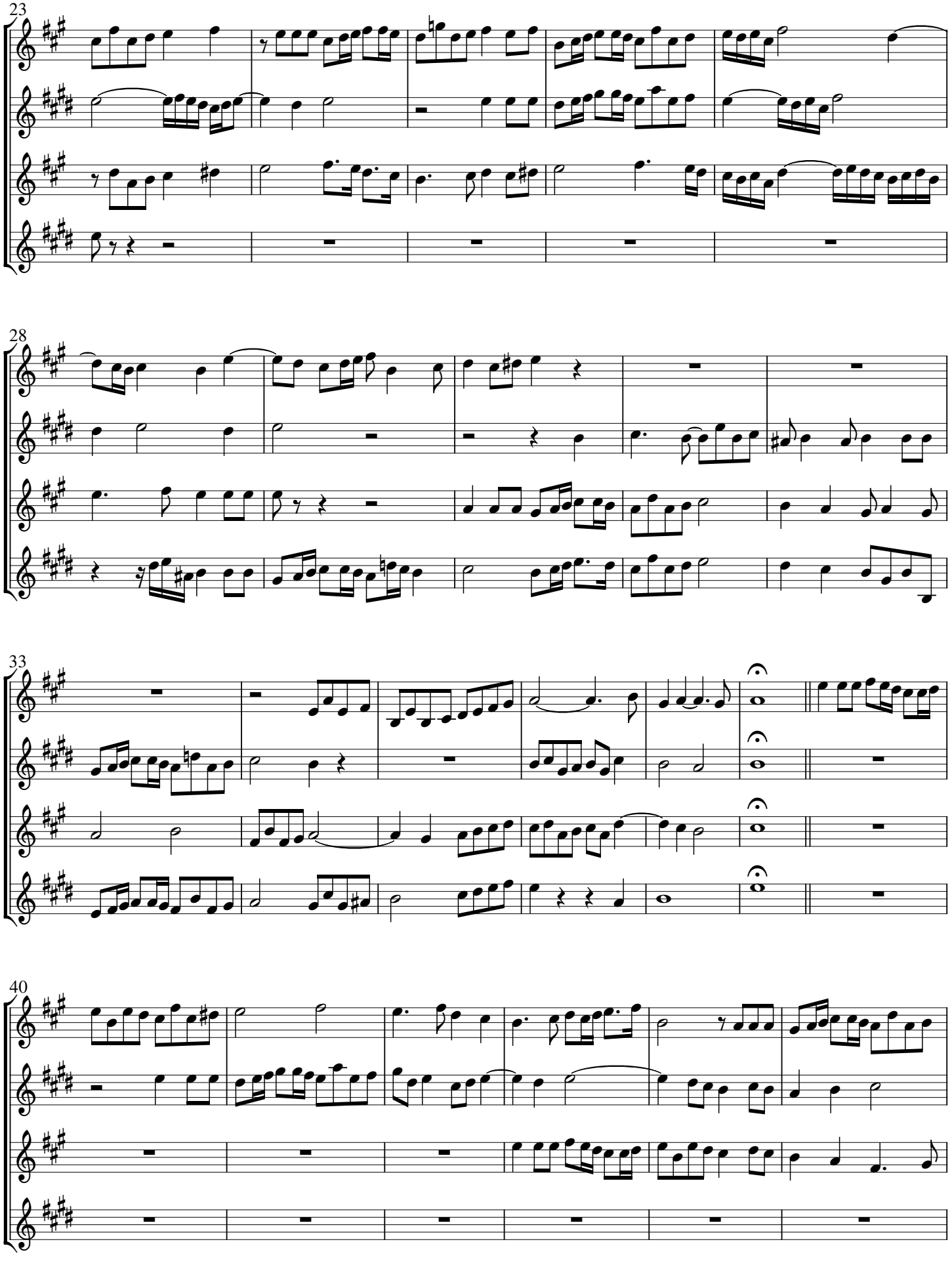
23
28
33
40

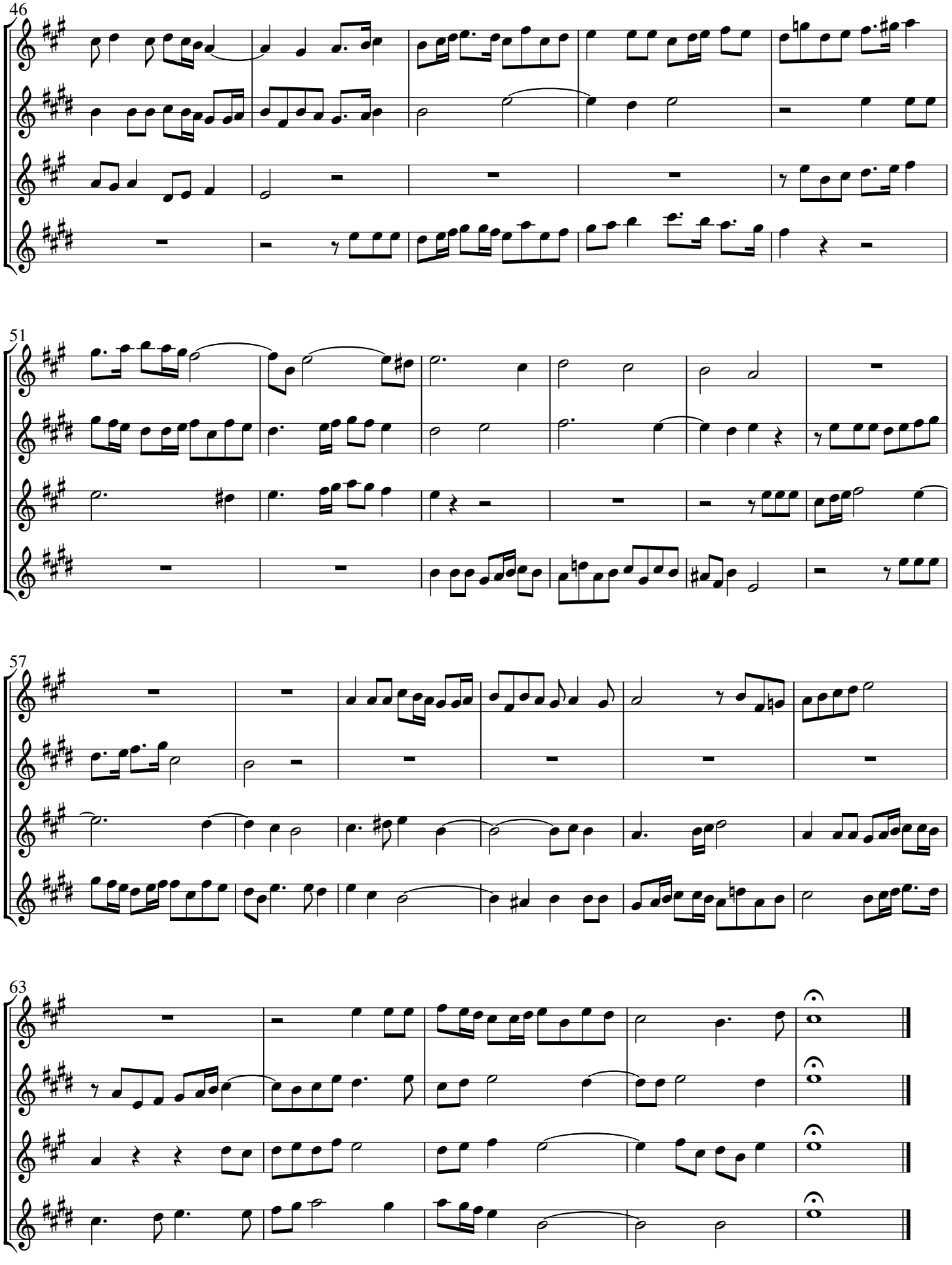
46
51
57
63

Soprano Sax

FUGUE in G MAJOR

(from: Fugue in G for Organ, BuxWV 175)

source: IMSLP, for brass in C, Michel Rondeau
arr. John Kilpatrick

Dietrich Buxtehude (1637 - 1707)

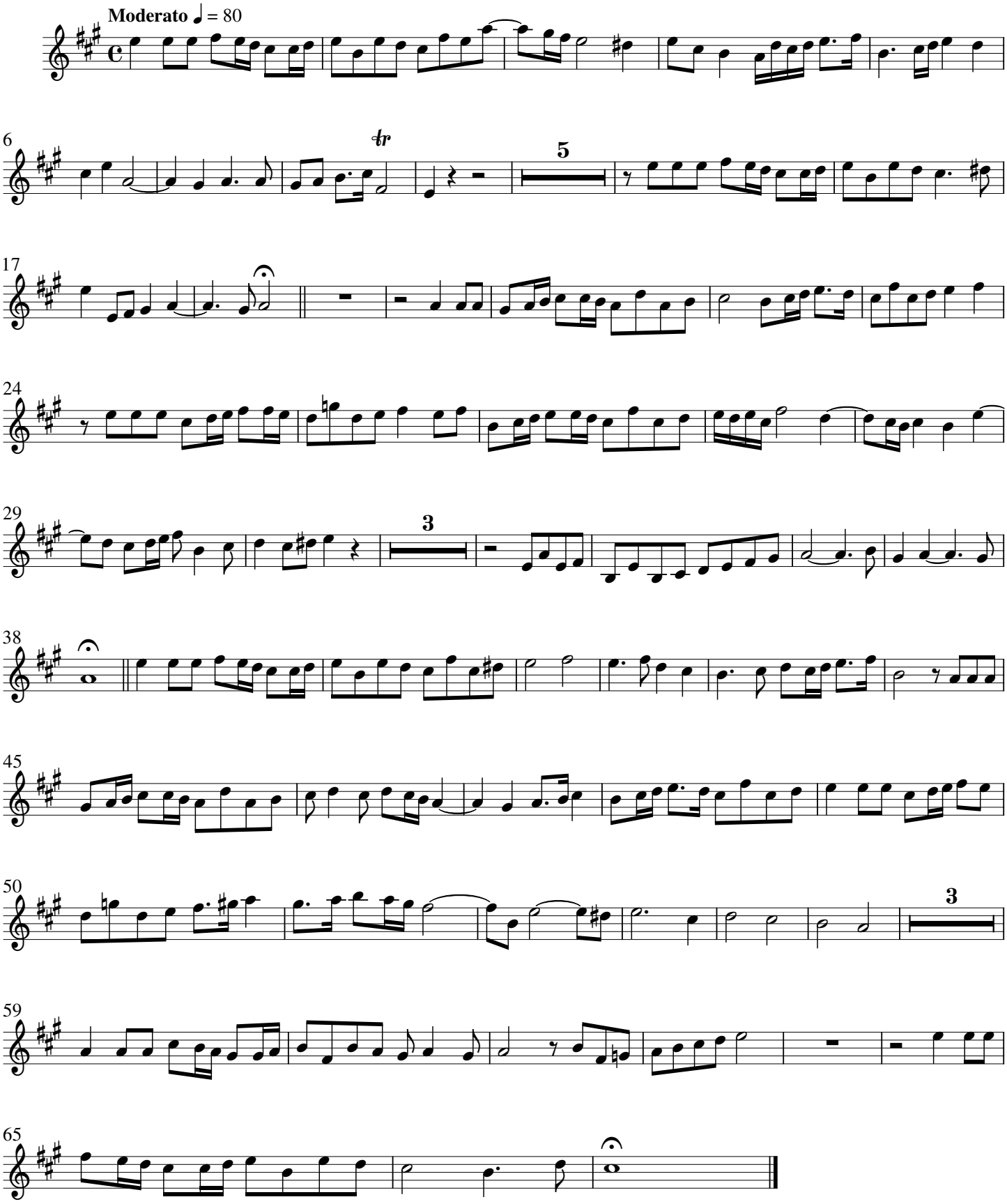

Alto Sax

FUGUE in G MAJOR

(from: Fugue in G for Organ, BuxWV 175)

source: IMSLP, for brass in C, Michel Rondeau
arr. John Kilpatrick

Dietrich Buxtehude (1637 - 1707)

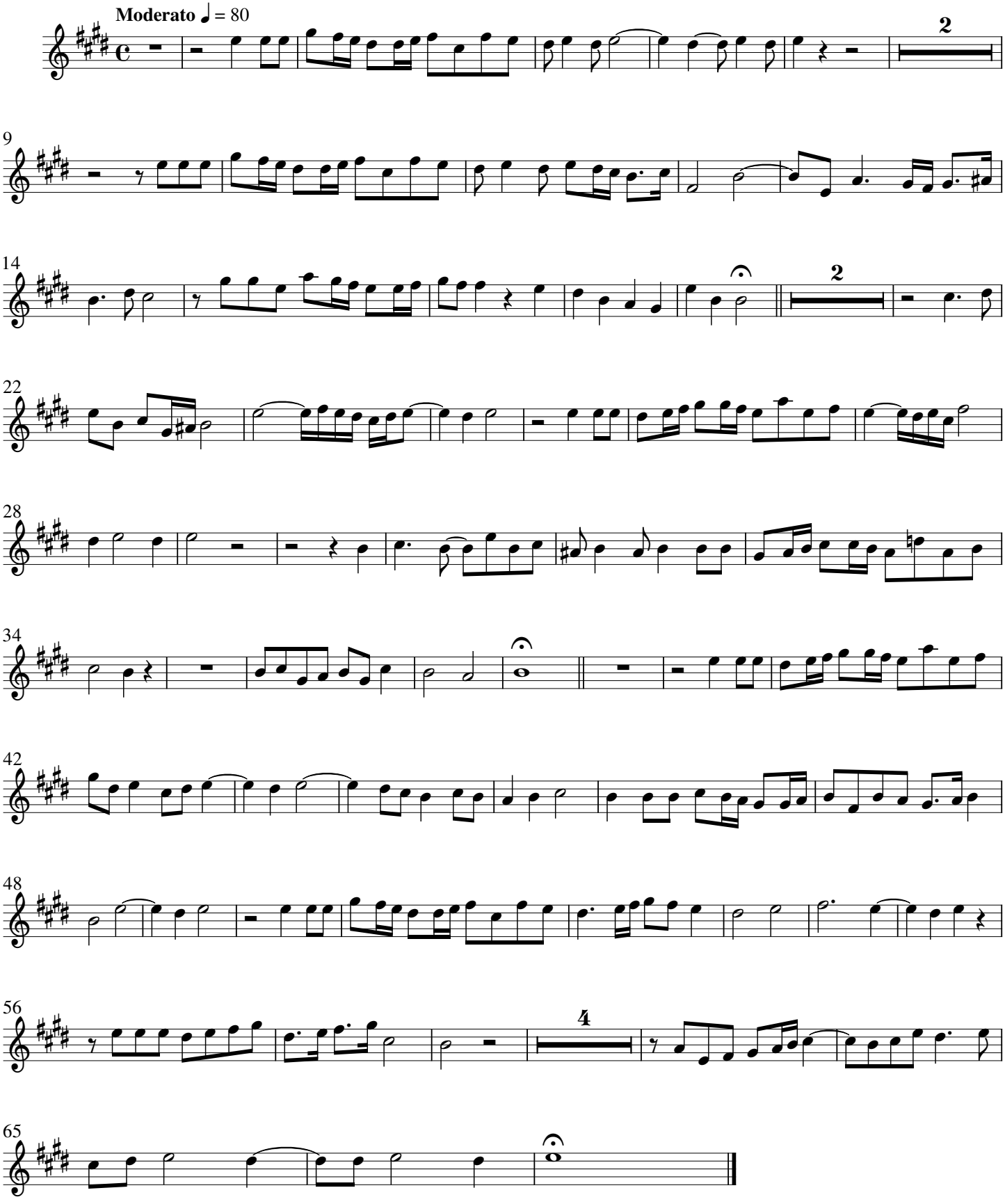

Tenor Sax

FUGUE in G MAJOR

(from: Fugue in G for Organ, BuxWV 175)

source: IMSLP, for brass in C, Michel Rondeau
arr. John Kilpatrick

Dietrich Buxtehude (1637 - 1707)

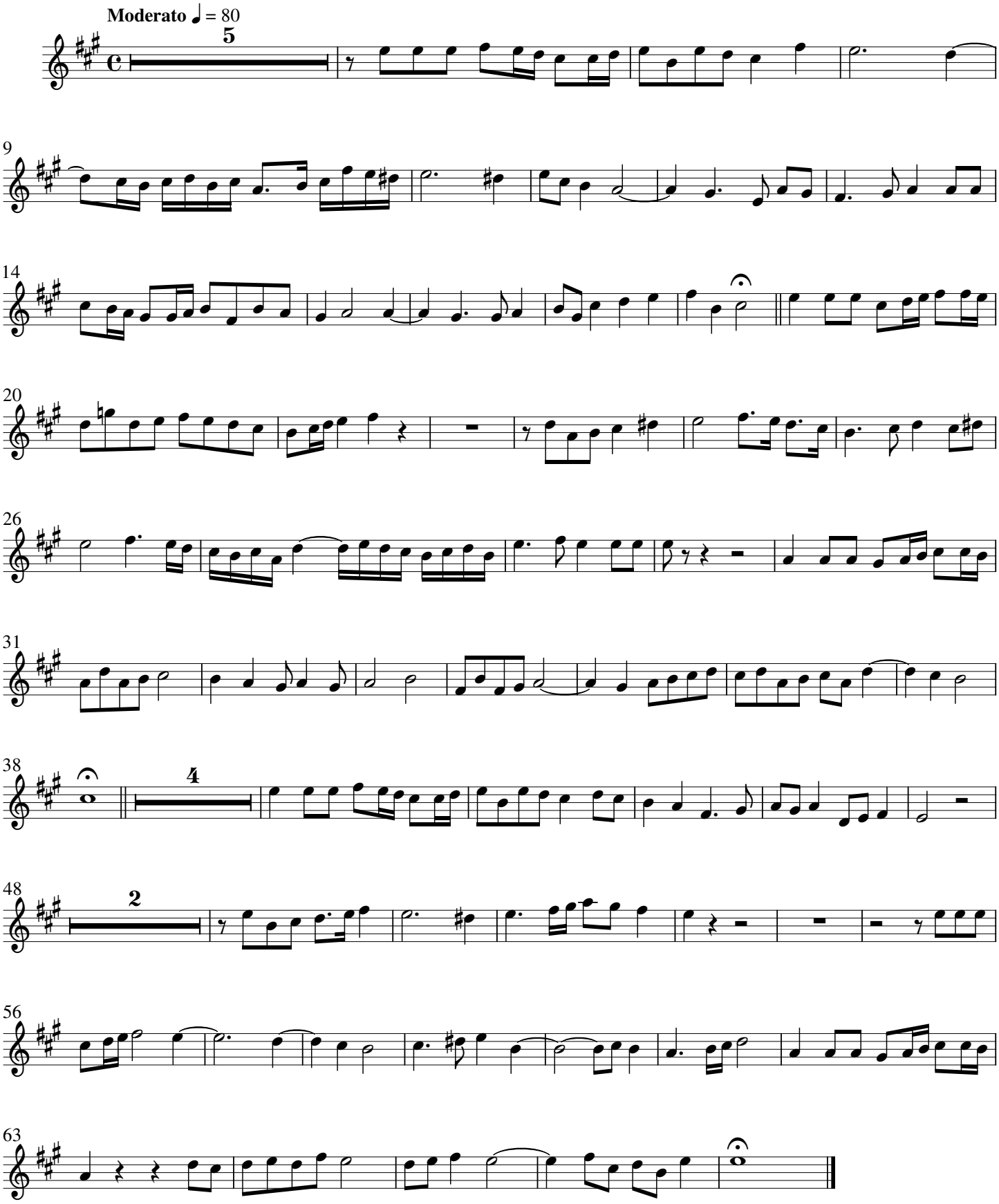

Baritone Sax

FUGUE in G MAJOR

(from: Fugue in G for Organ, BuxWV 175)

source: IMSLP, for brass in C, Michel Rondeau
arr. John Kilpatrick

Dietrich Buxtehude (1637 - 1707)

