DANSERYE (1551) - Tielman Susato

edited by John Kilpatrick from facsimiles of the original

Het derde musyck boexken

begrepen int ghet al van onser neder duytscher spraken,
daer inne begrepen syn alderhande danserye, te vuetens Basse dansen,
Ronden, Allemaingien, Pauanen ende meer andere, mits oeck vyfthien
nieuvue gaillarden, zeer lustich ende bequaem om spelen op alle
musicale Instrumenten, Ghecomponeert ende naer dinstrumenten
ghestelt duer Tielman Susato, Int iaer ons heeren, M.D.LI.

SUPERIUS
CONTRA TENOR
TENOR
BASSUS

Ghedruckt Tantwerpen by Tielman Susato vuonende uoer die nieuue
vuaghe In den Cromhorn.

CUM GRATIA ET PRIVILEGIO.

This is a complete edition derived from the facsimiles of the original four part-books,
retaining the original time and key signatures, but with note values halved and barlines added.
For more details, see johnkilpatrick.co.uk/music/quartet/danserye.htm

© 2016 John Kilpatrick
This edition may be freely copied and used non-commercially.

print: 26/02/2026

1. Bergerette Dont vient cela

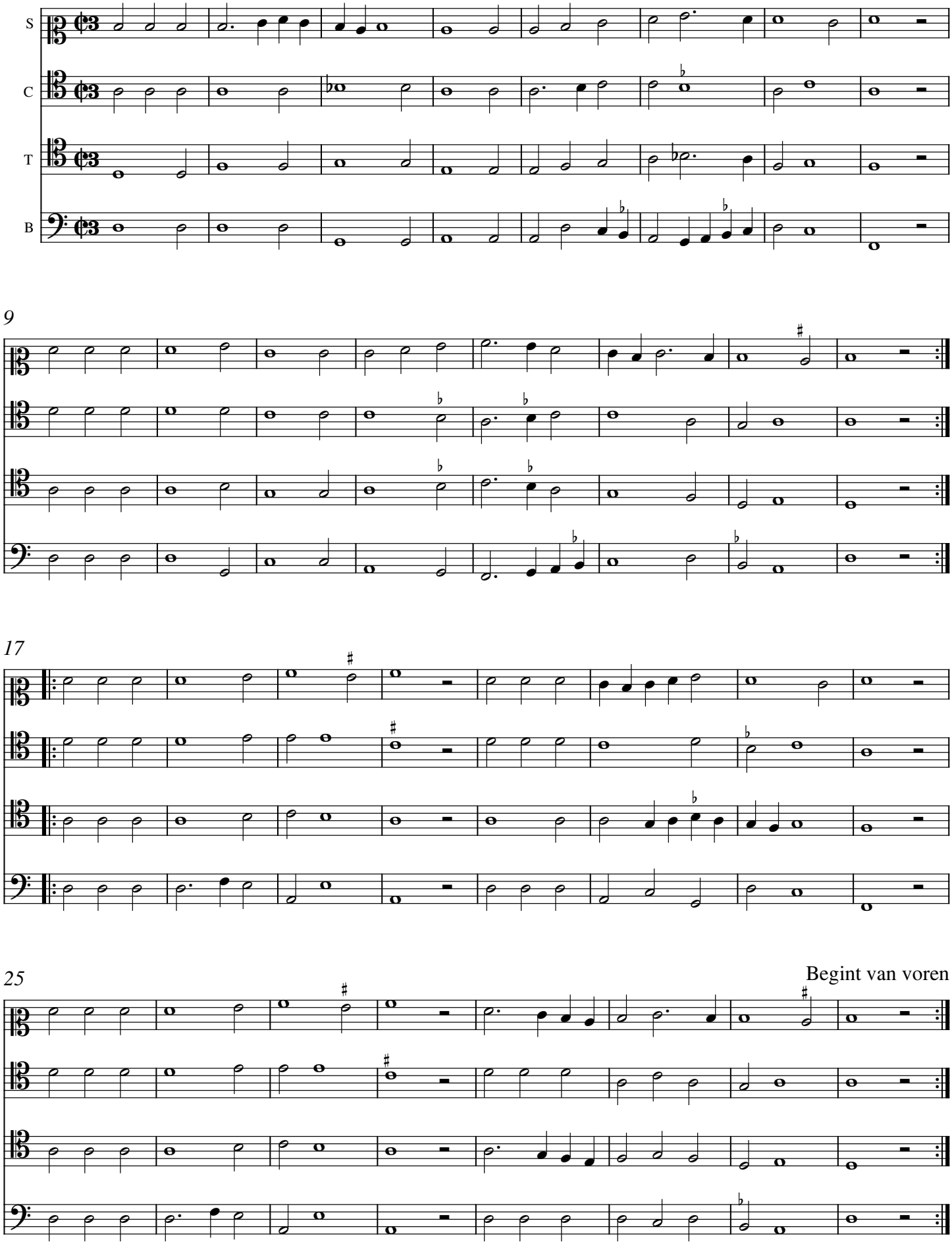

33 Reprise

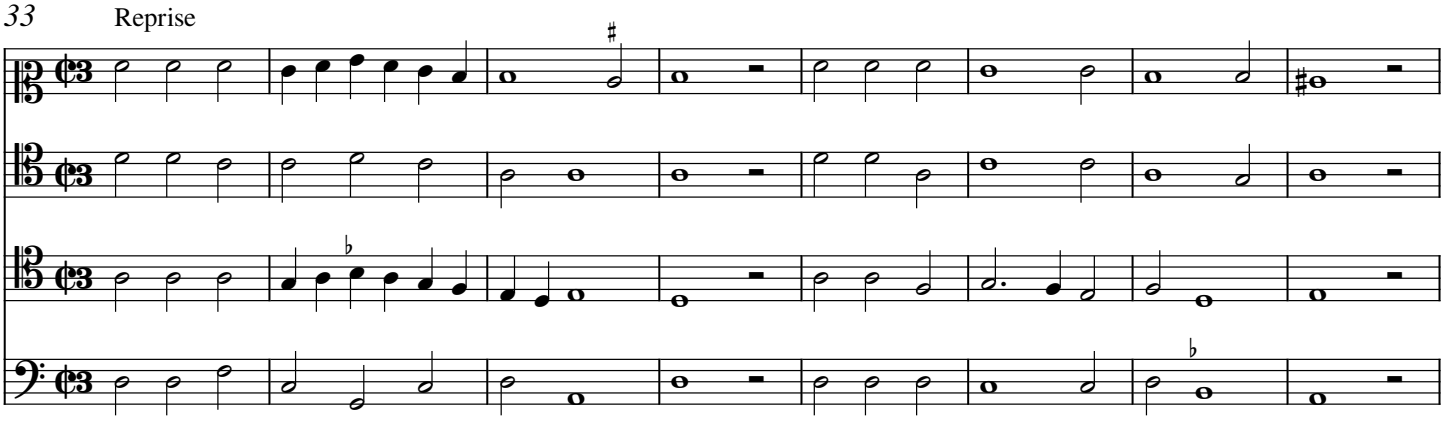

41

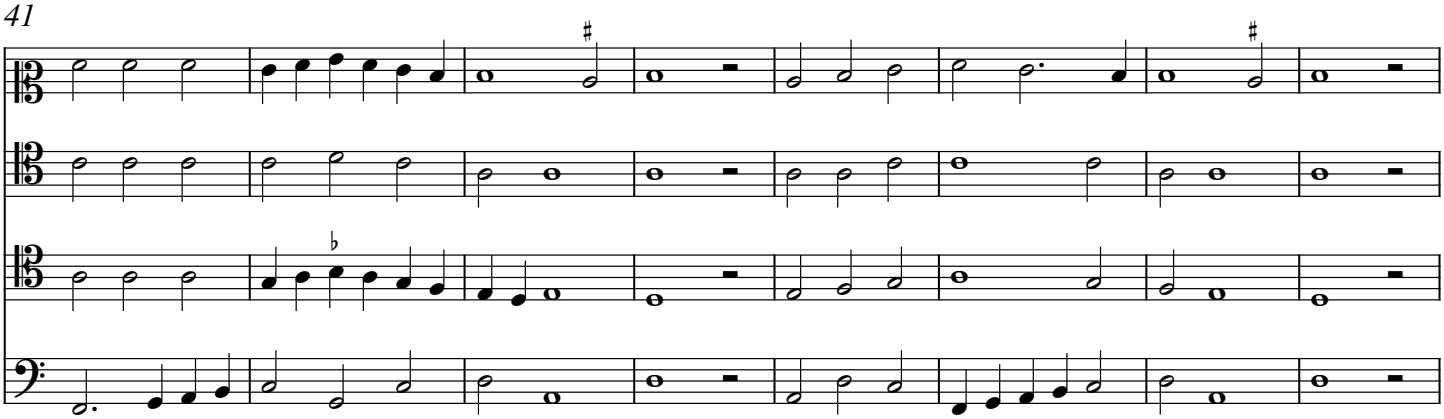

49

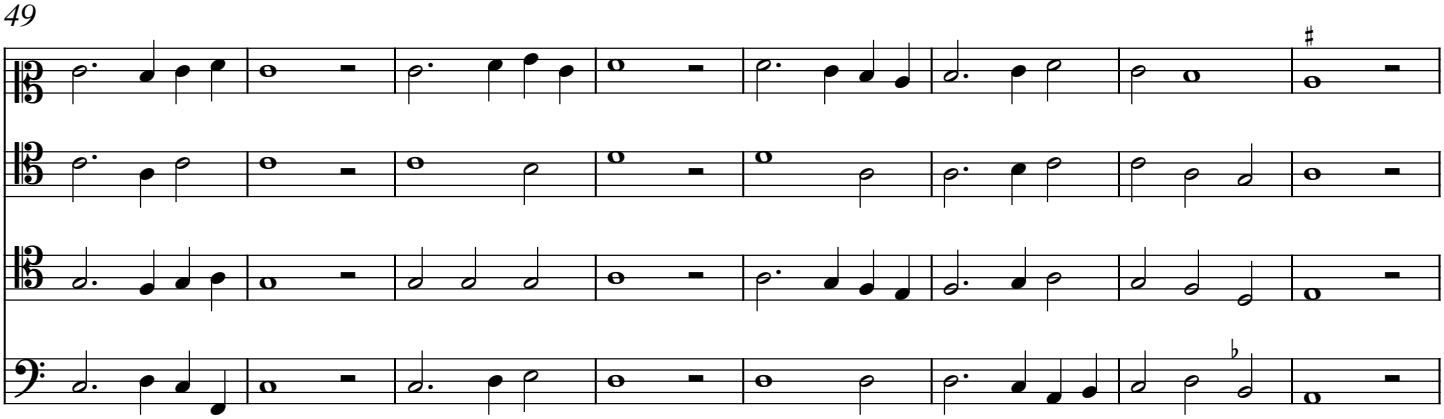

57

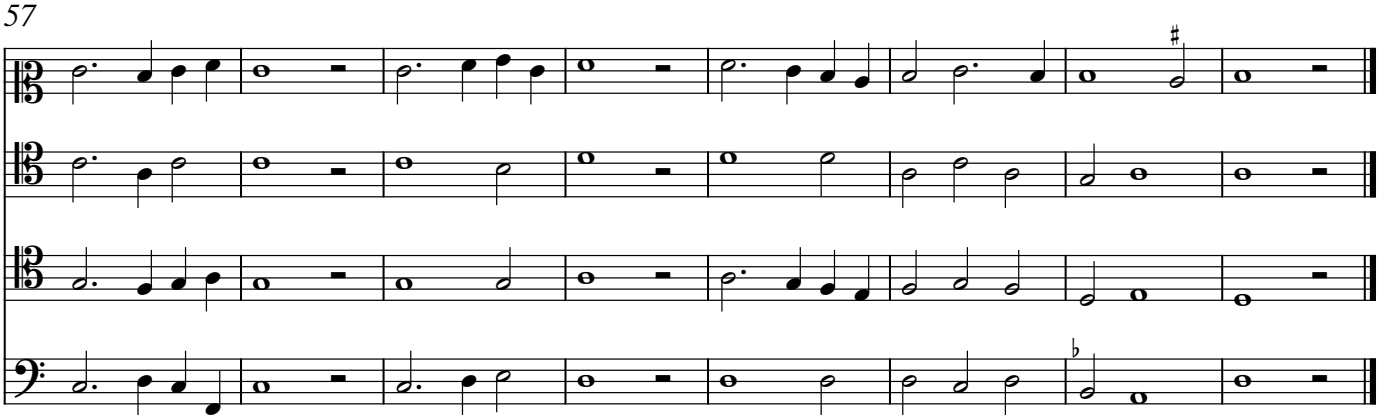

2. Bergerette sans roch

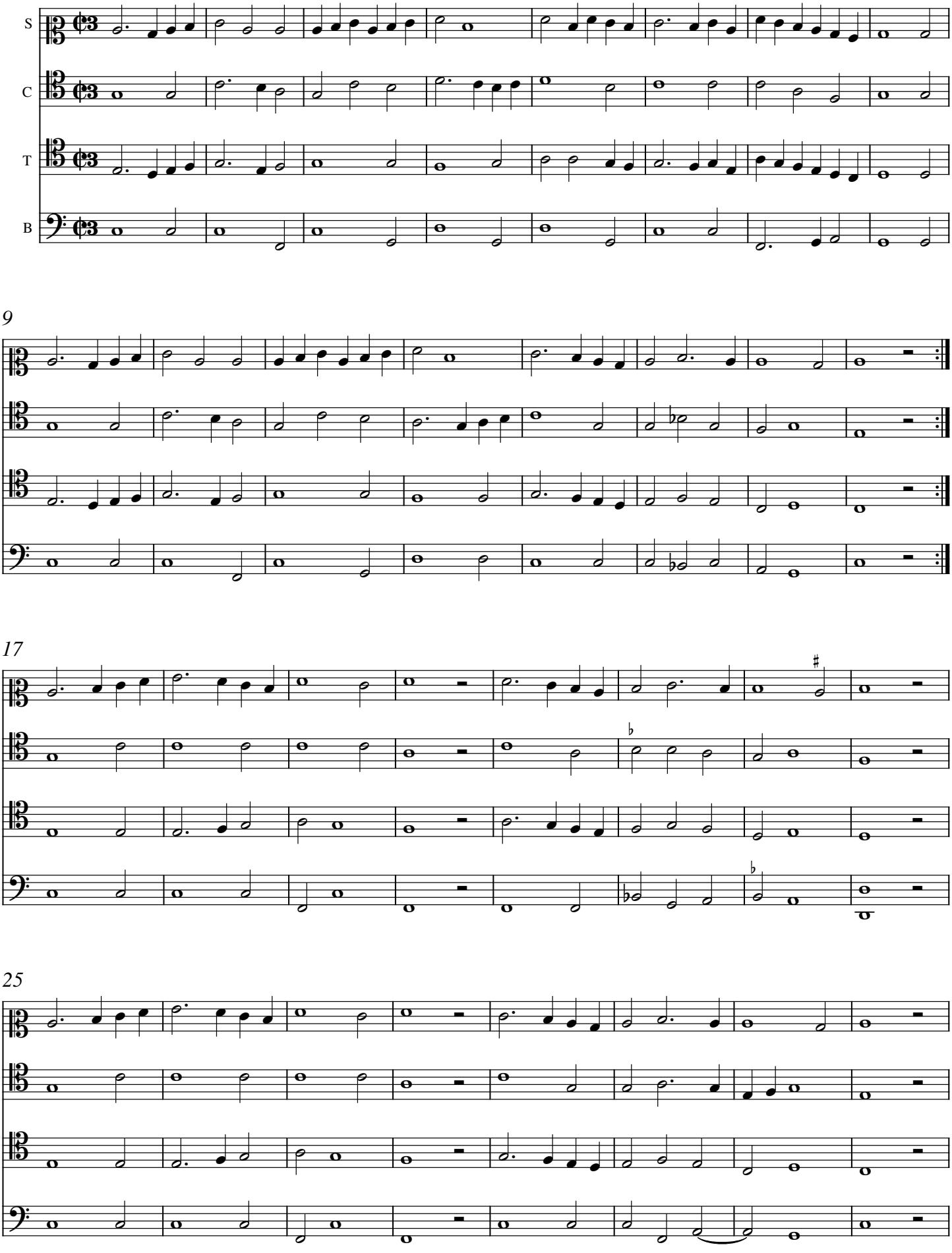

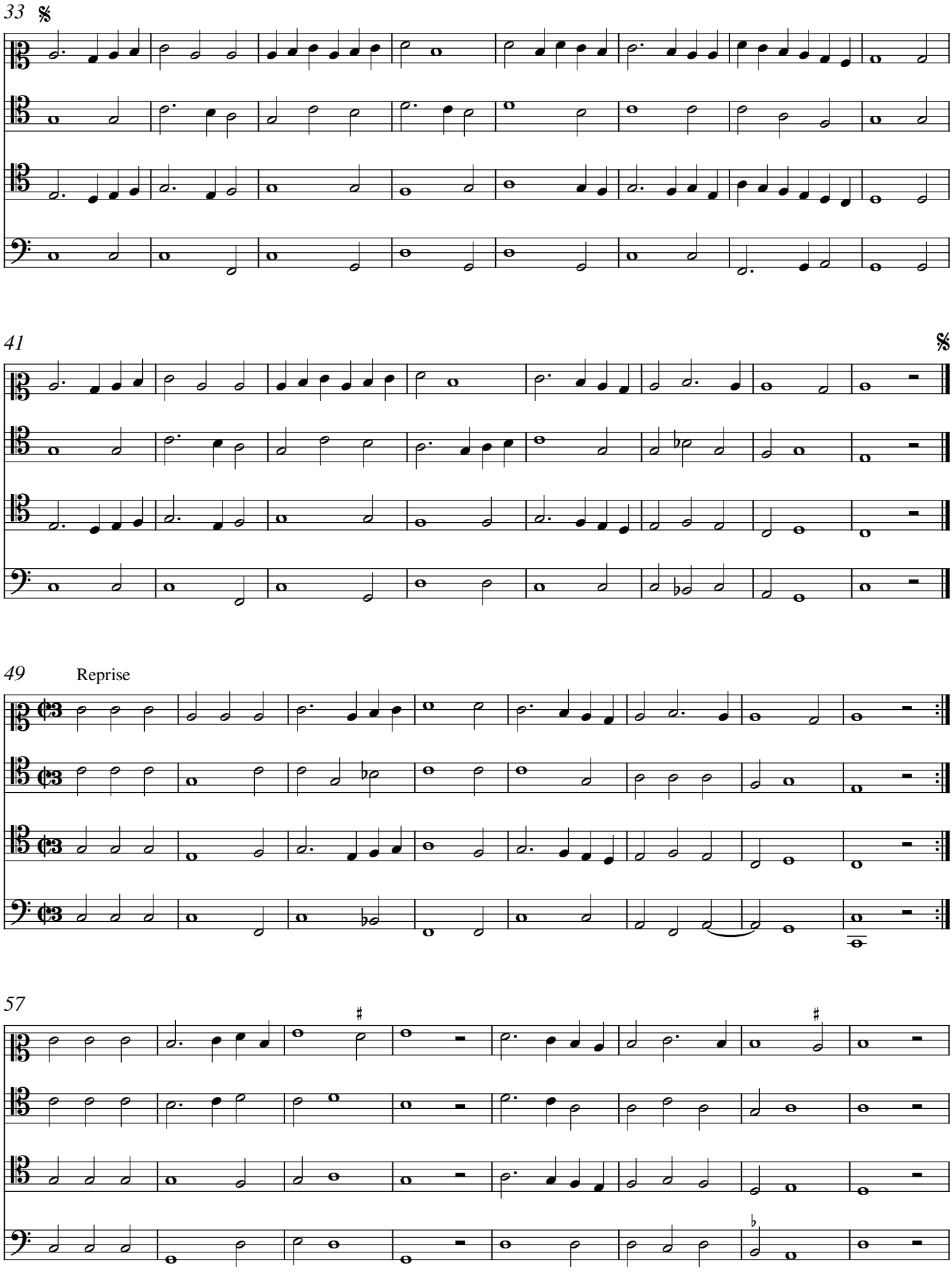
33
41
49
Reprise
57

65

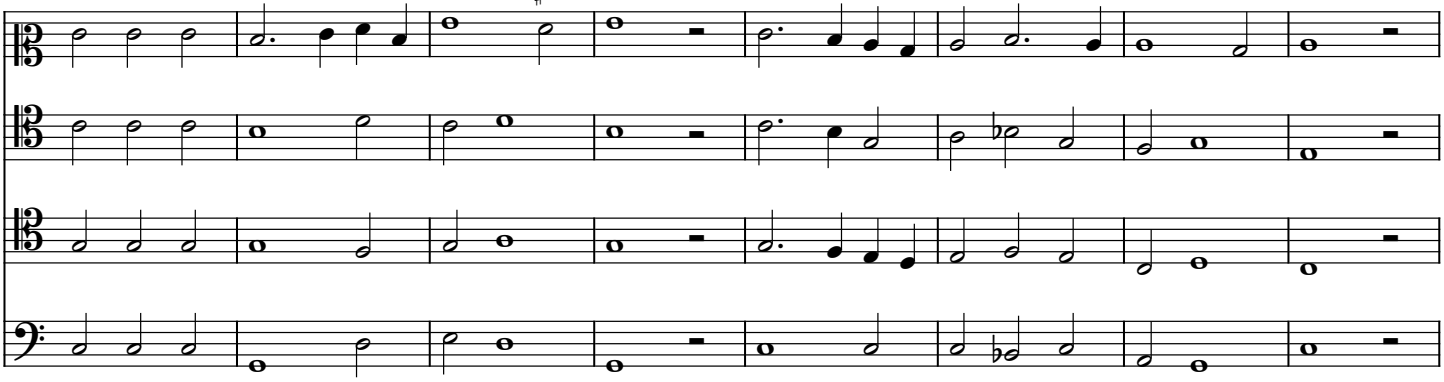

73

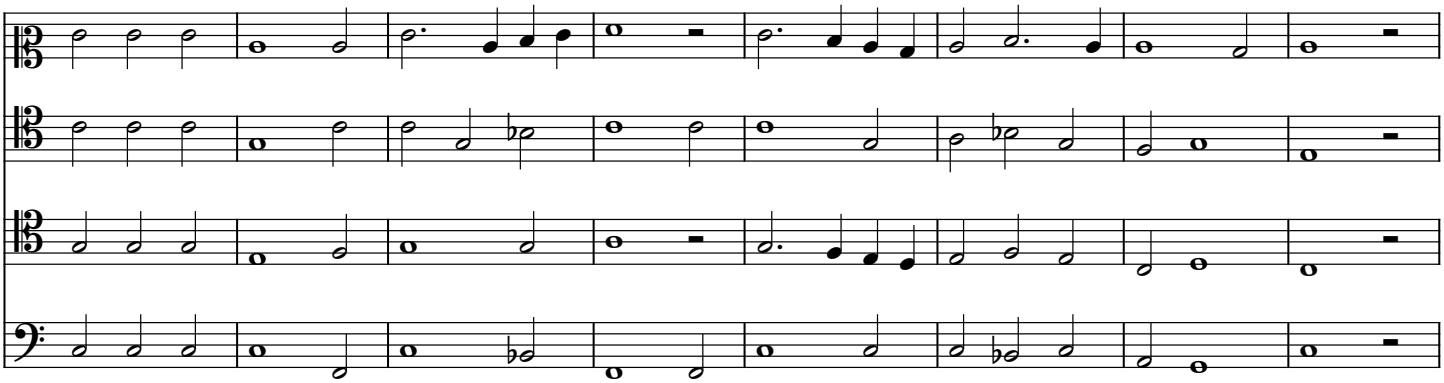

81

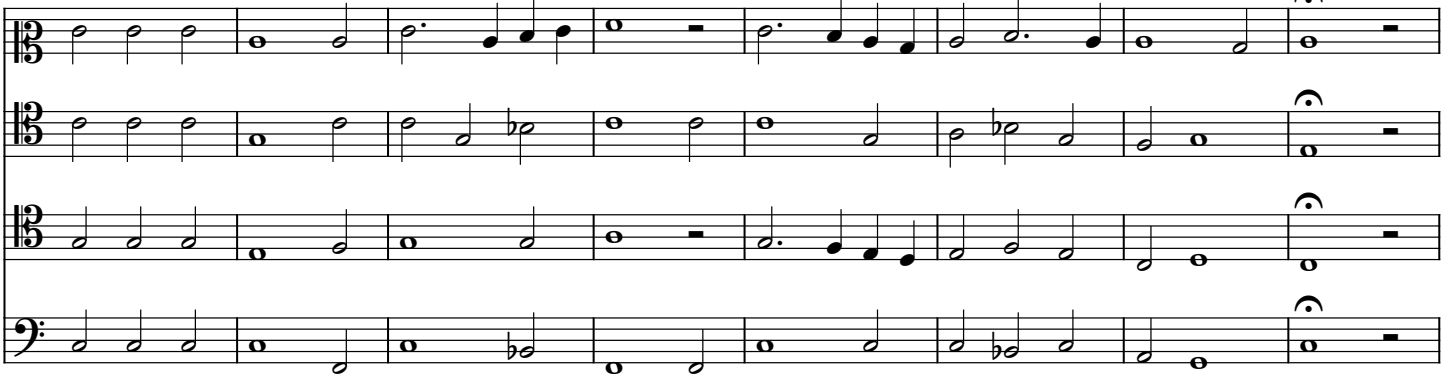

89

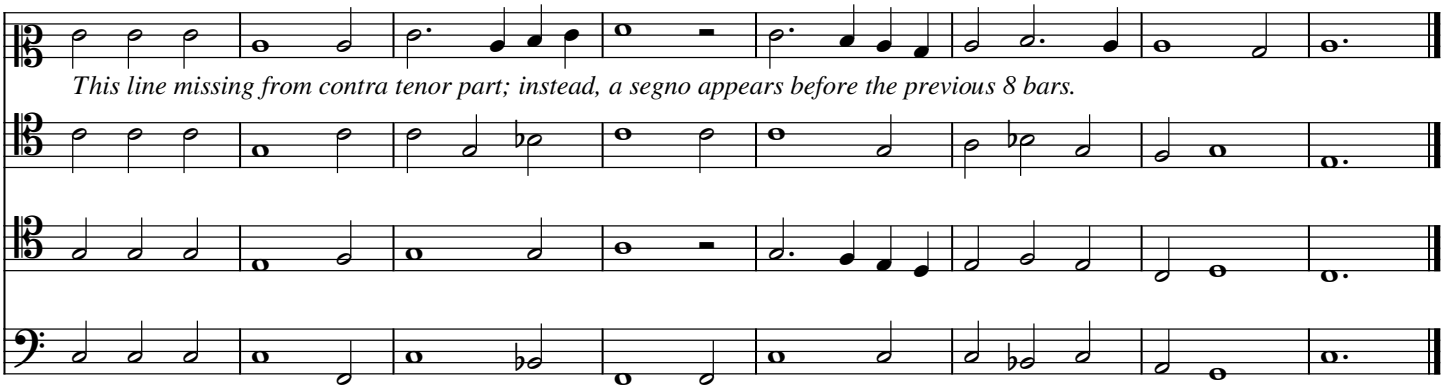

This line missing from contra tenor part; instead, a segno appears before the previous 8 bars.

97 𝄋 Reprise aliud

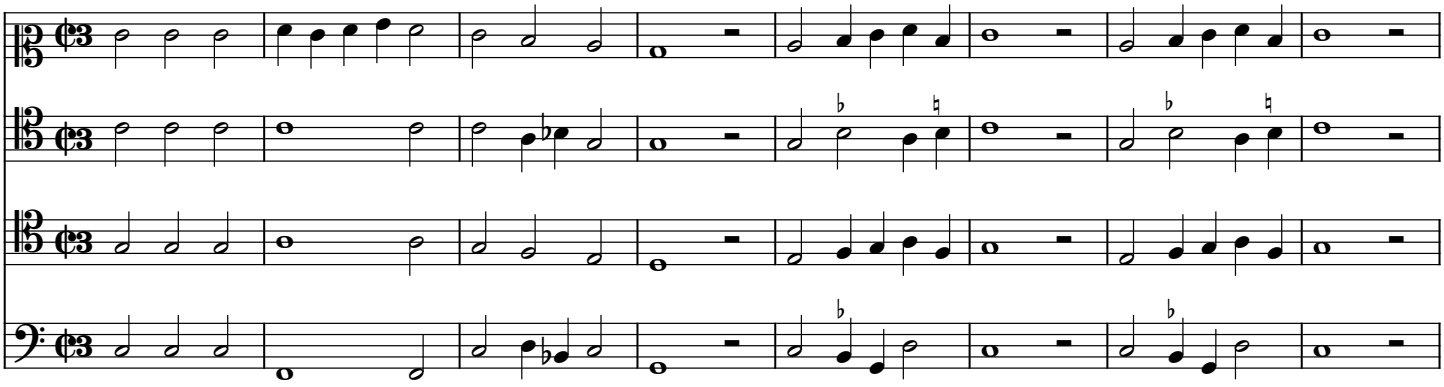

105

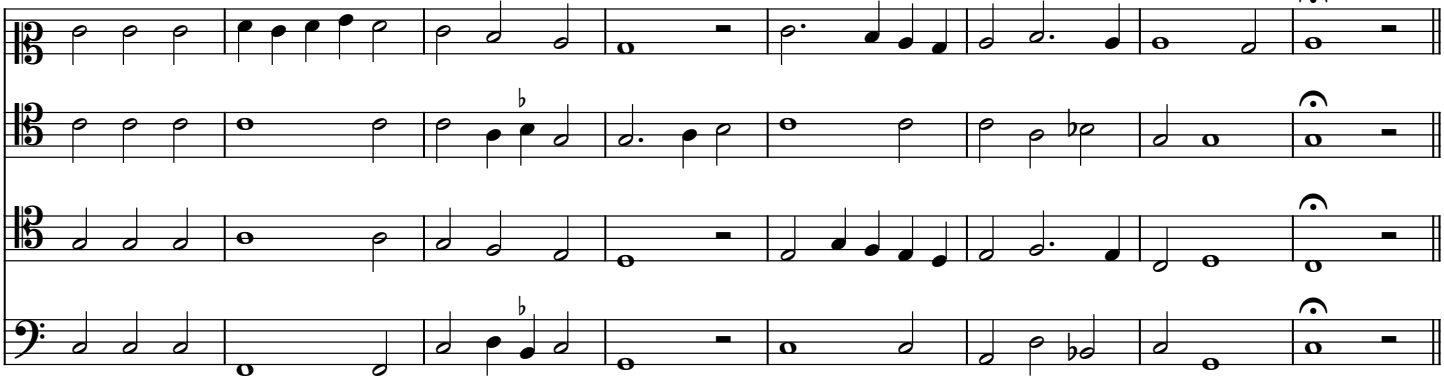

113

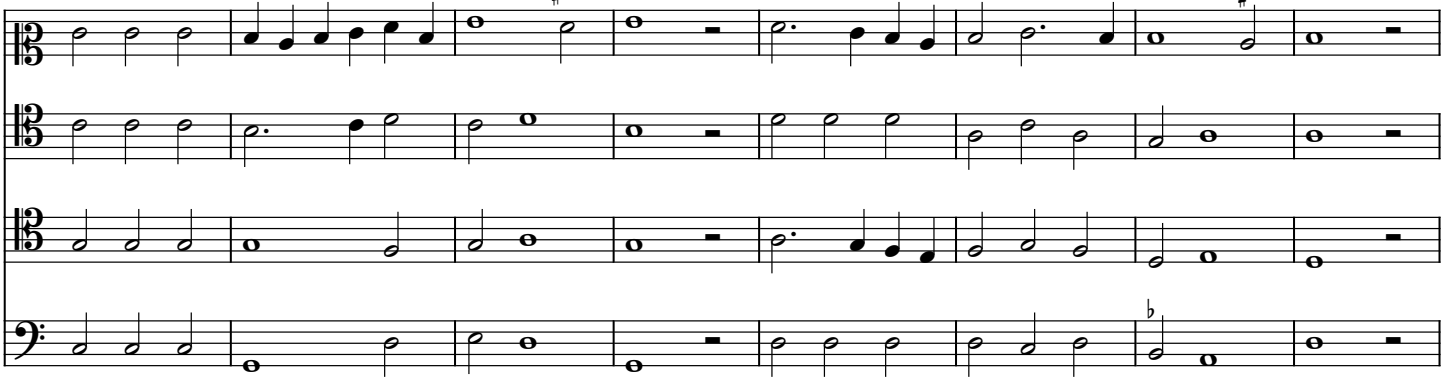

121 𝄋

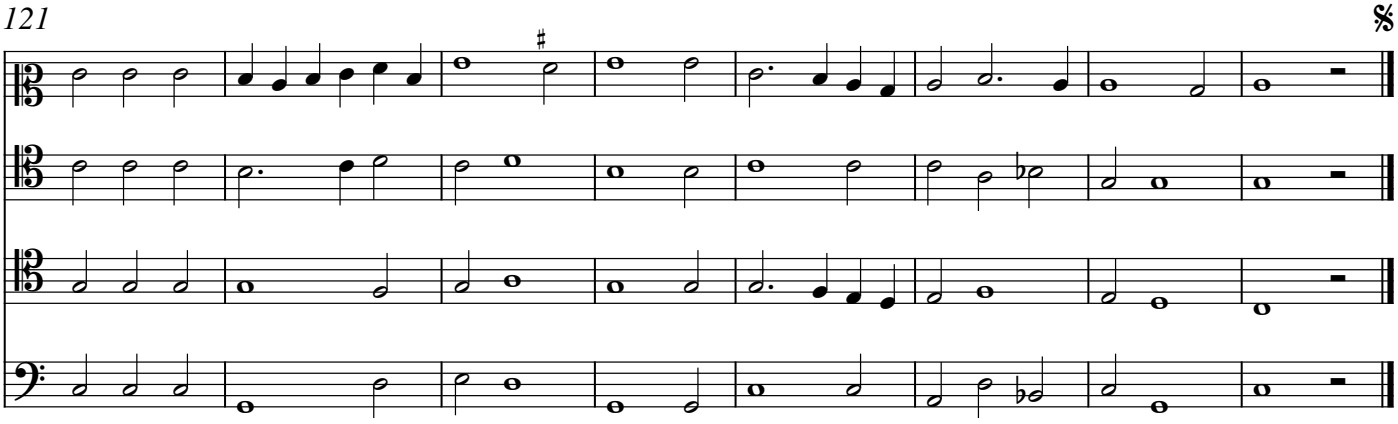

3. Reprise Cest une dure despartie

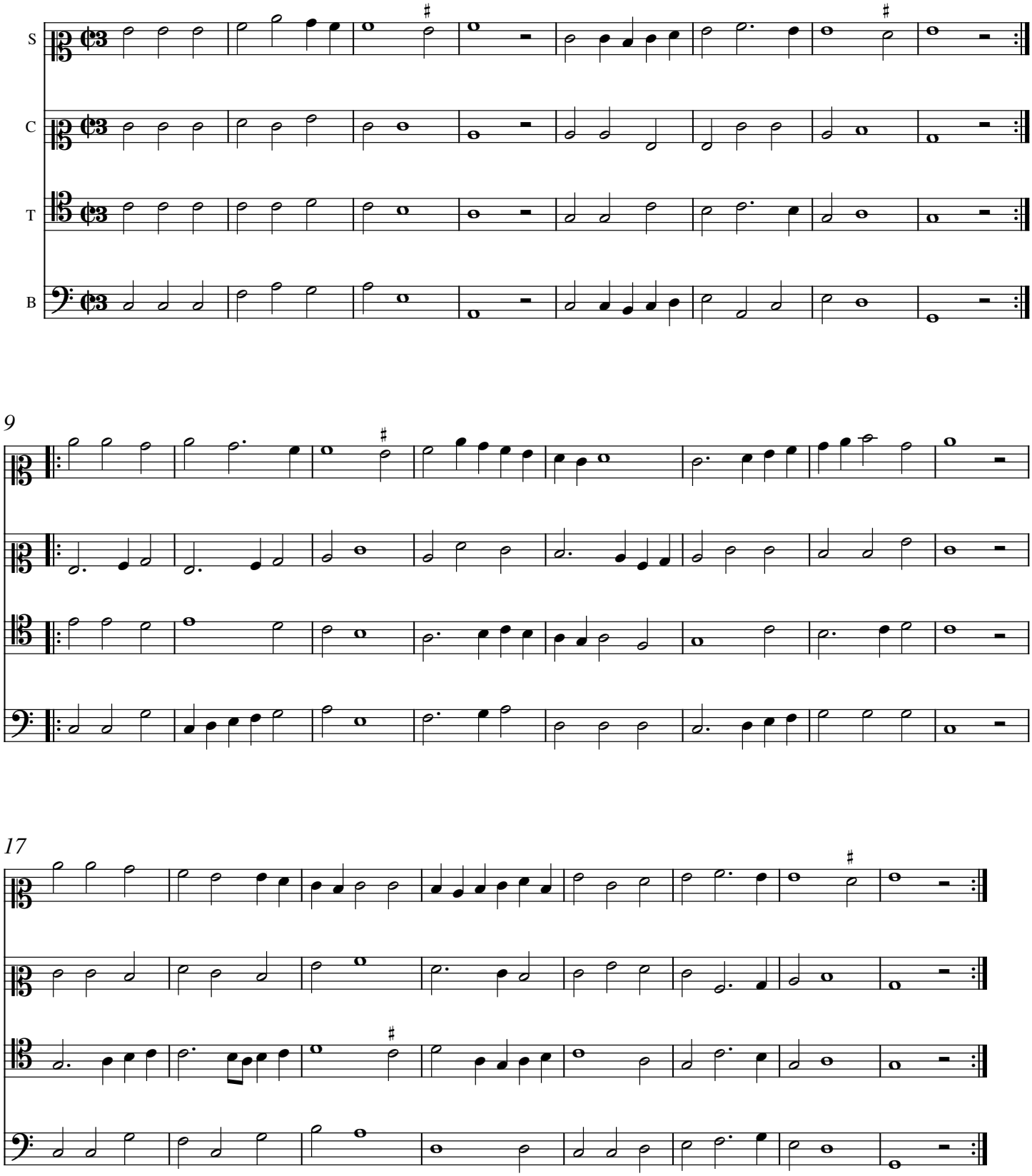

4. Bergerette

S
C
T
B

7

13

19

Nach eens van voren an

5. La morisque

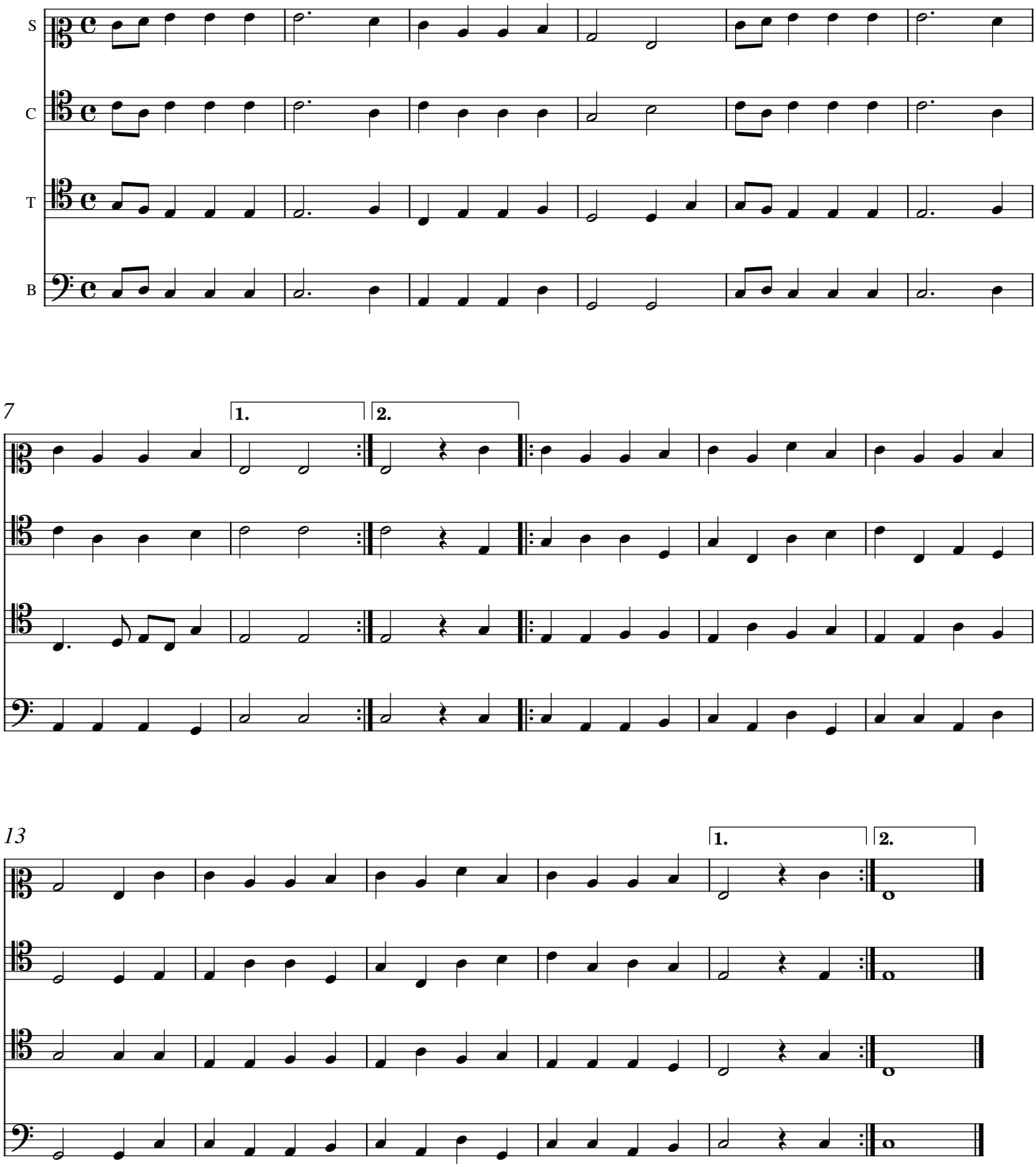

6. Bergerette Les grand douleurs

S

C

T

Een quart Leger

B

11

21

31

7. Entre du fol

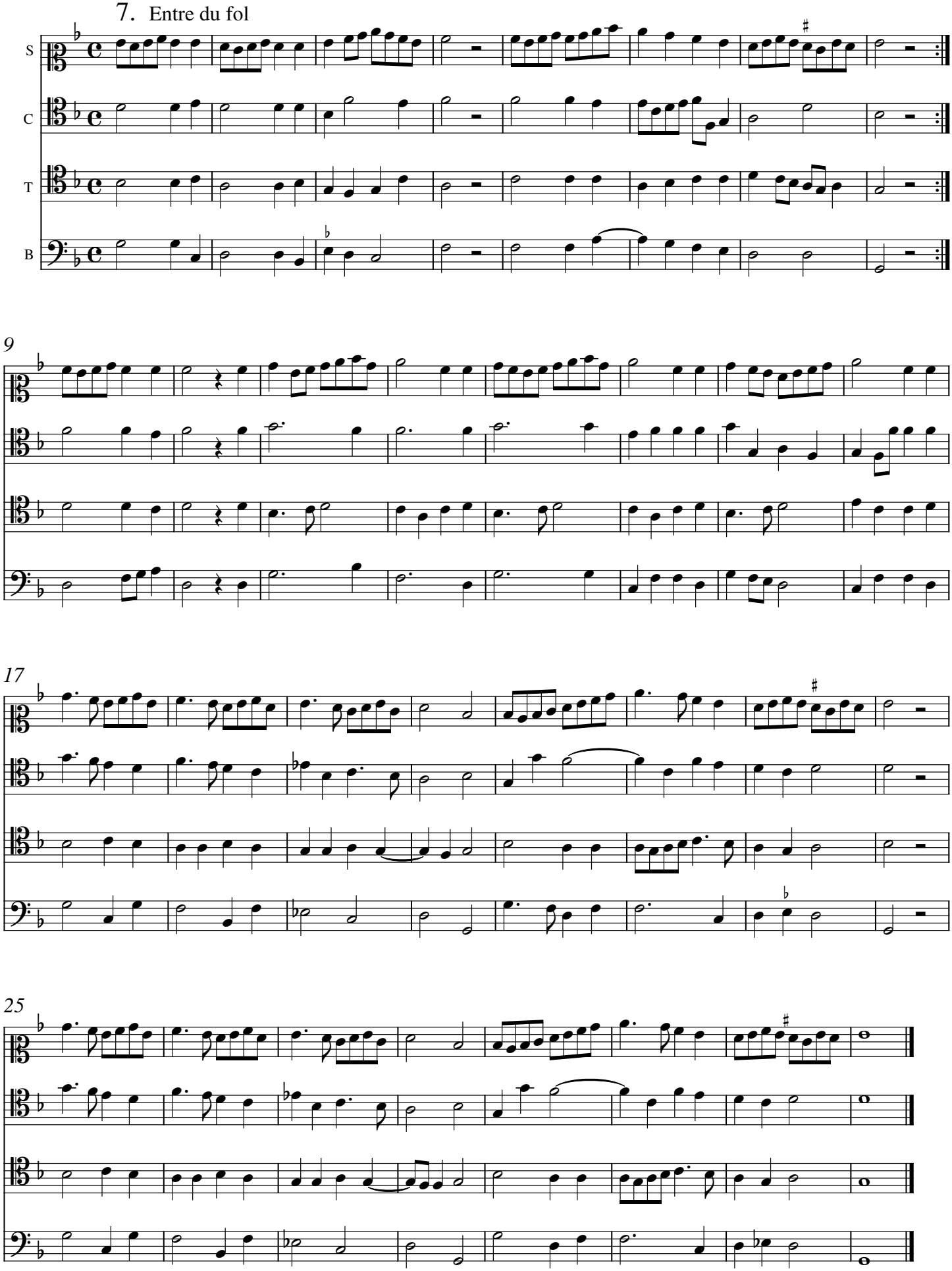

8. Danse du roy

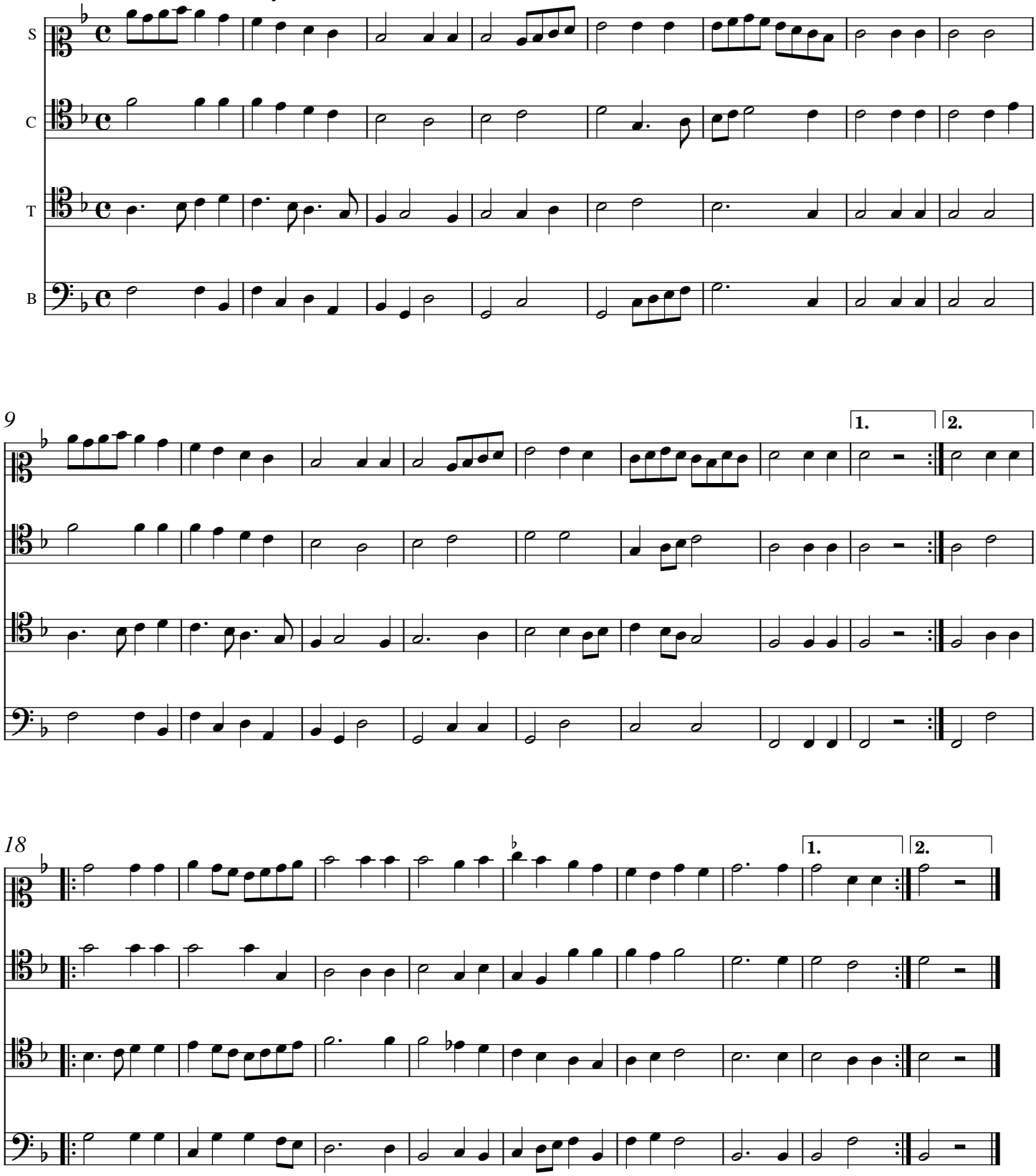

9. Le ioly boys

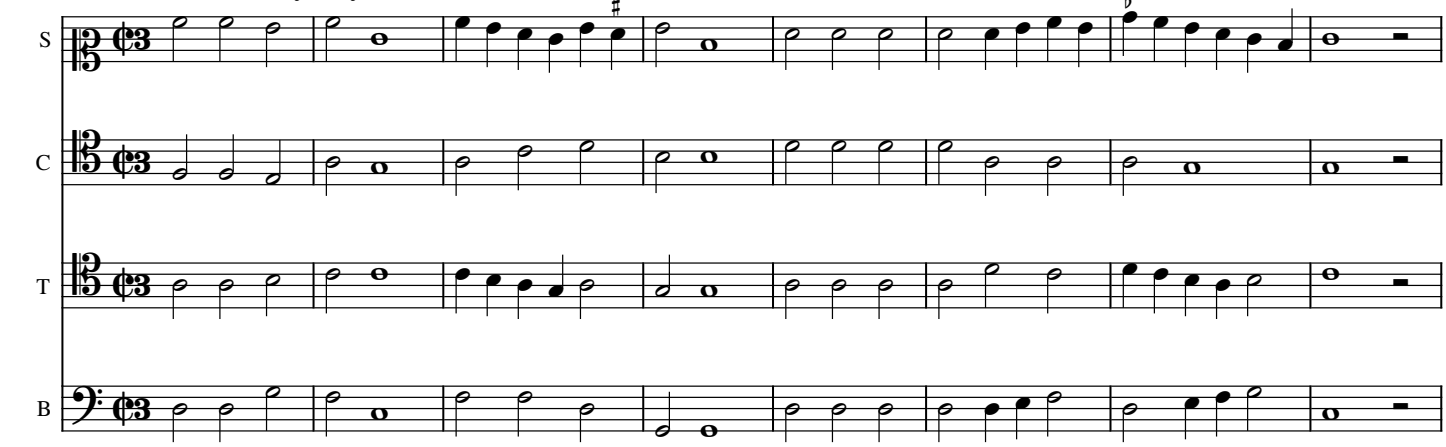

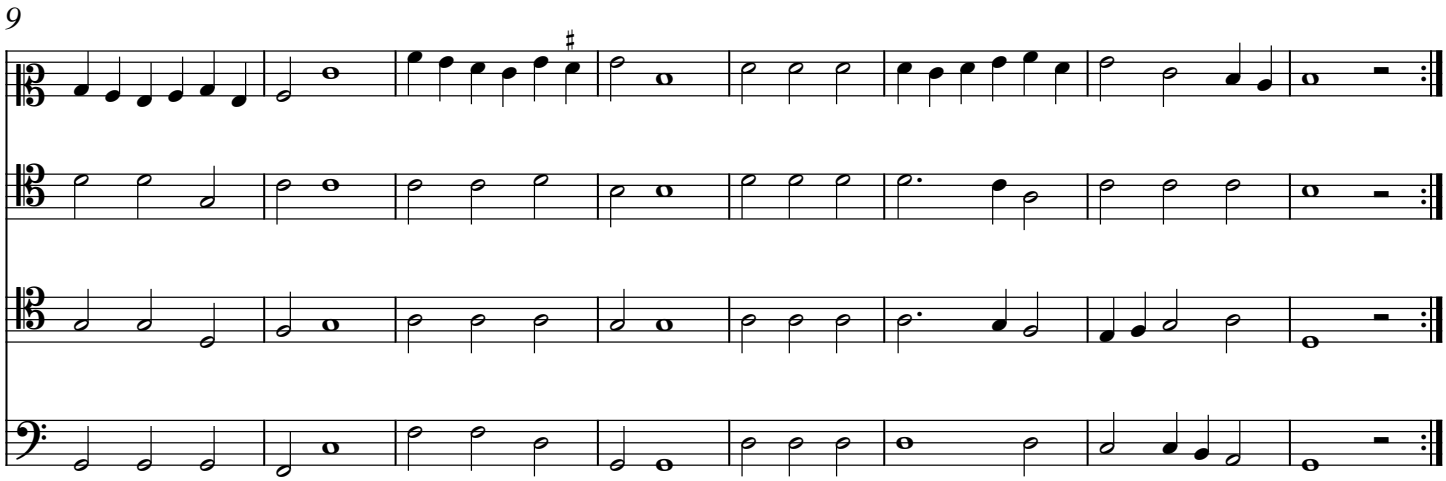

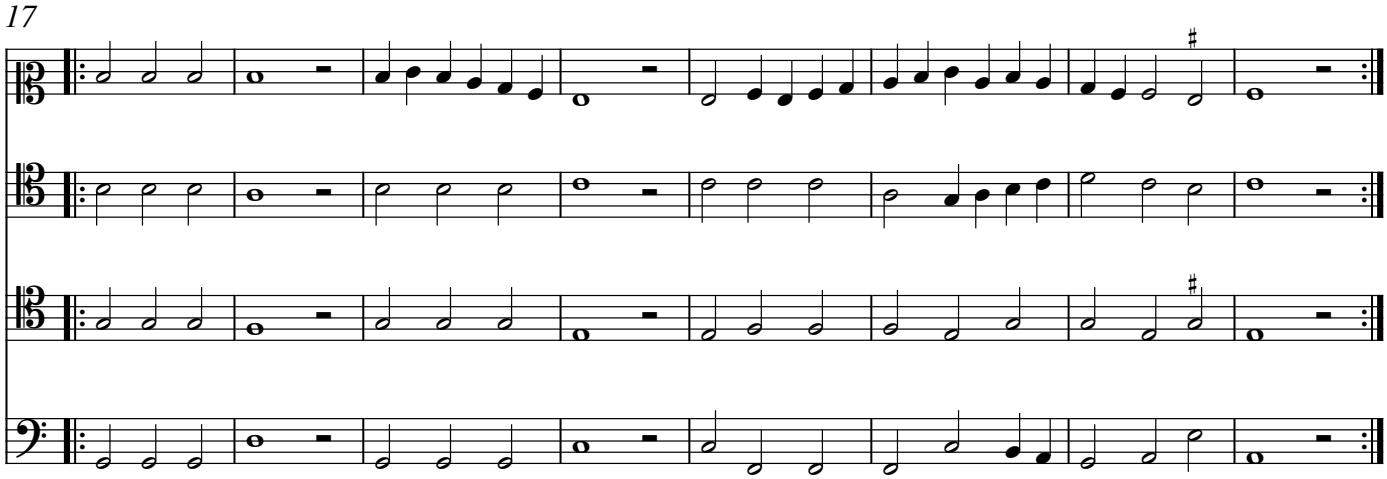

10. Mon desir Basse danse

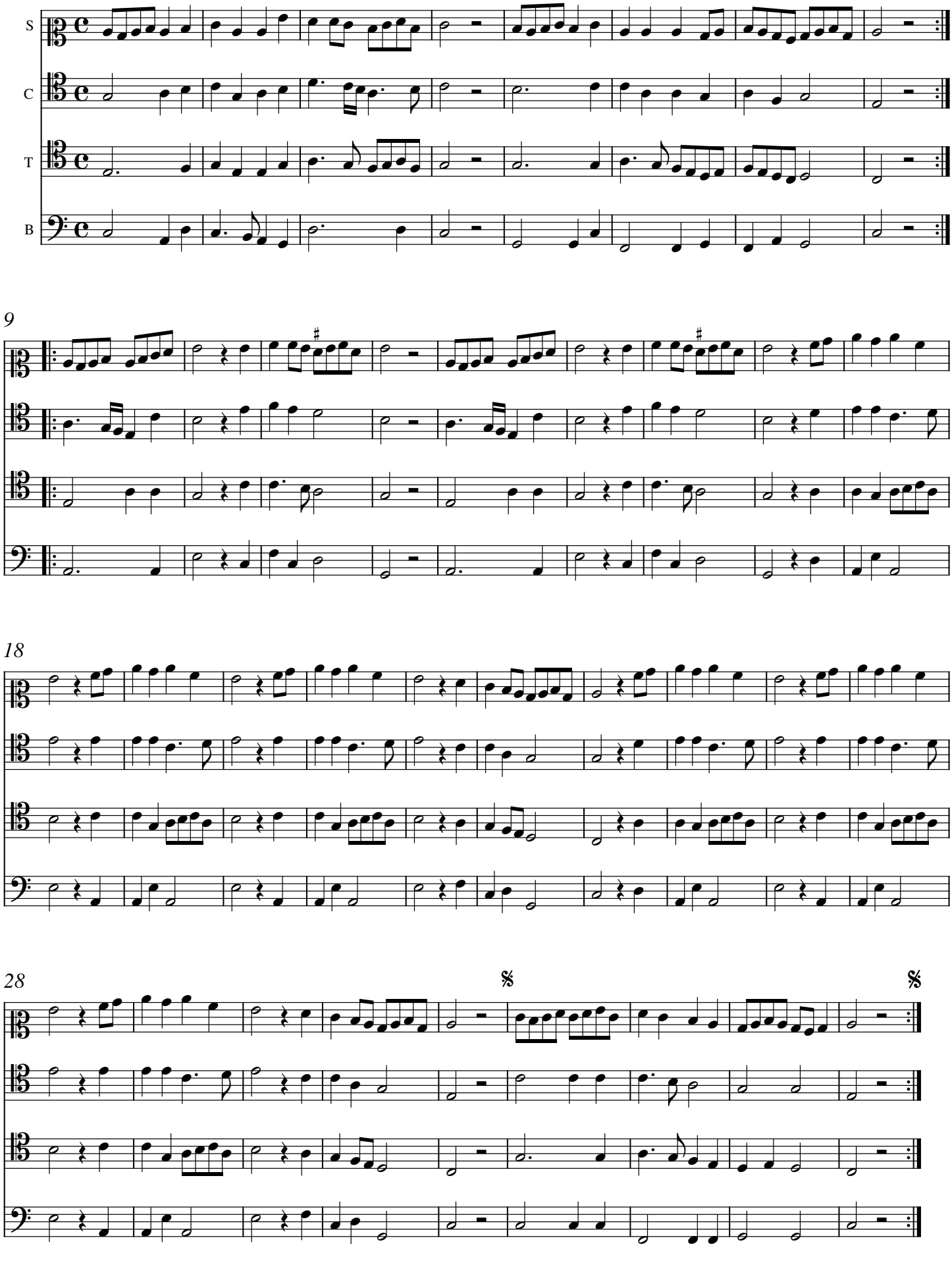

11. Reprise Le cueur est bon

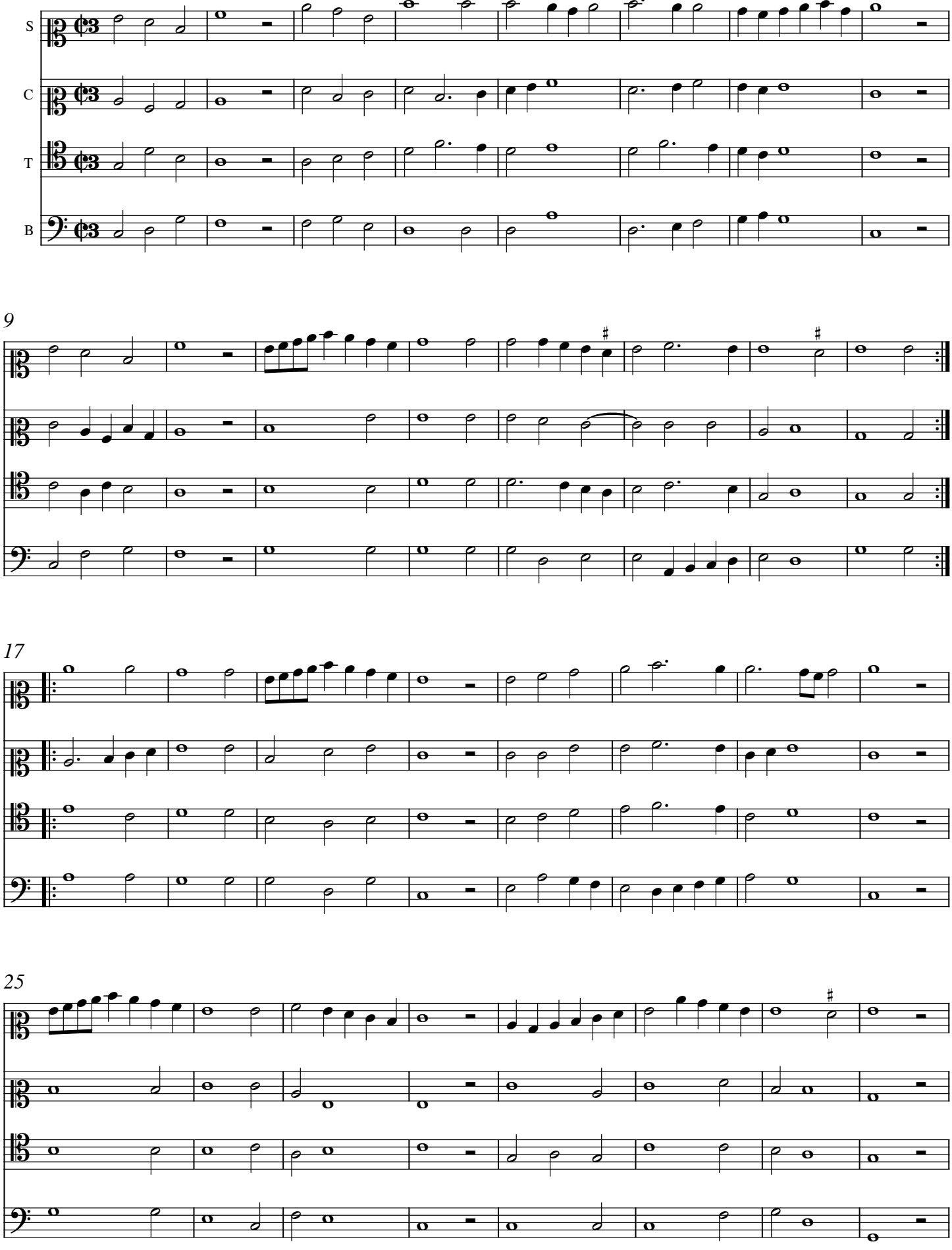

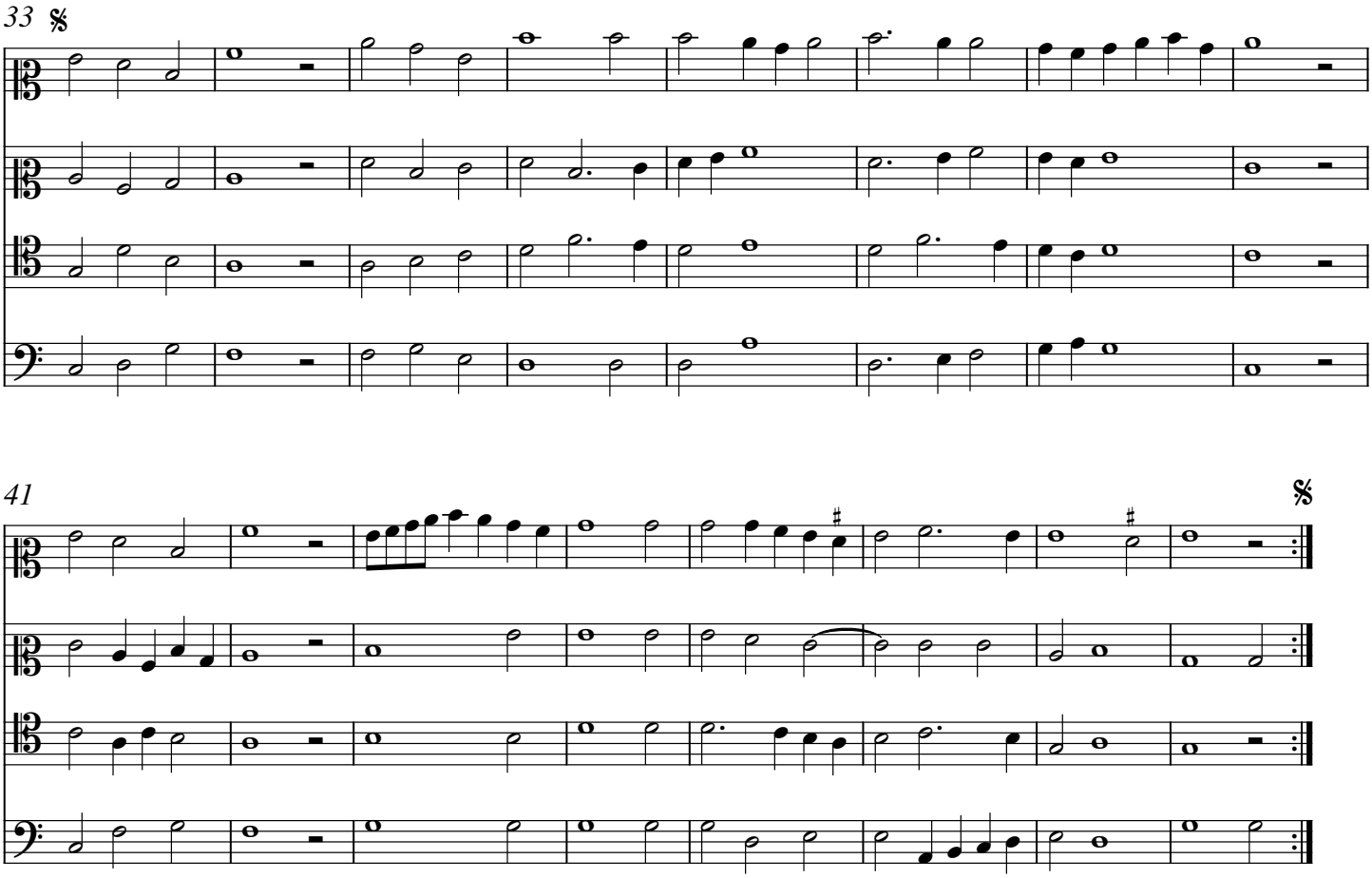

12. Reprise Cest a grant tort

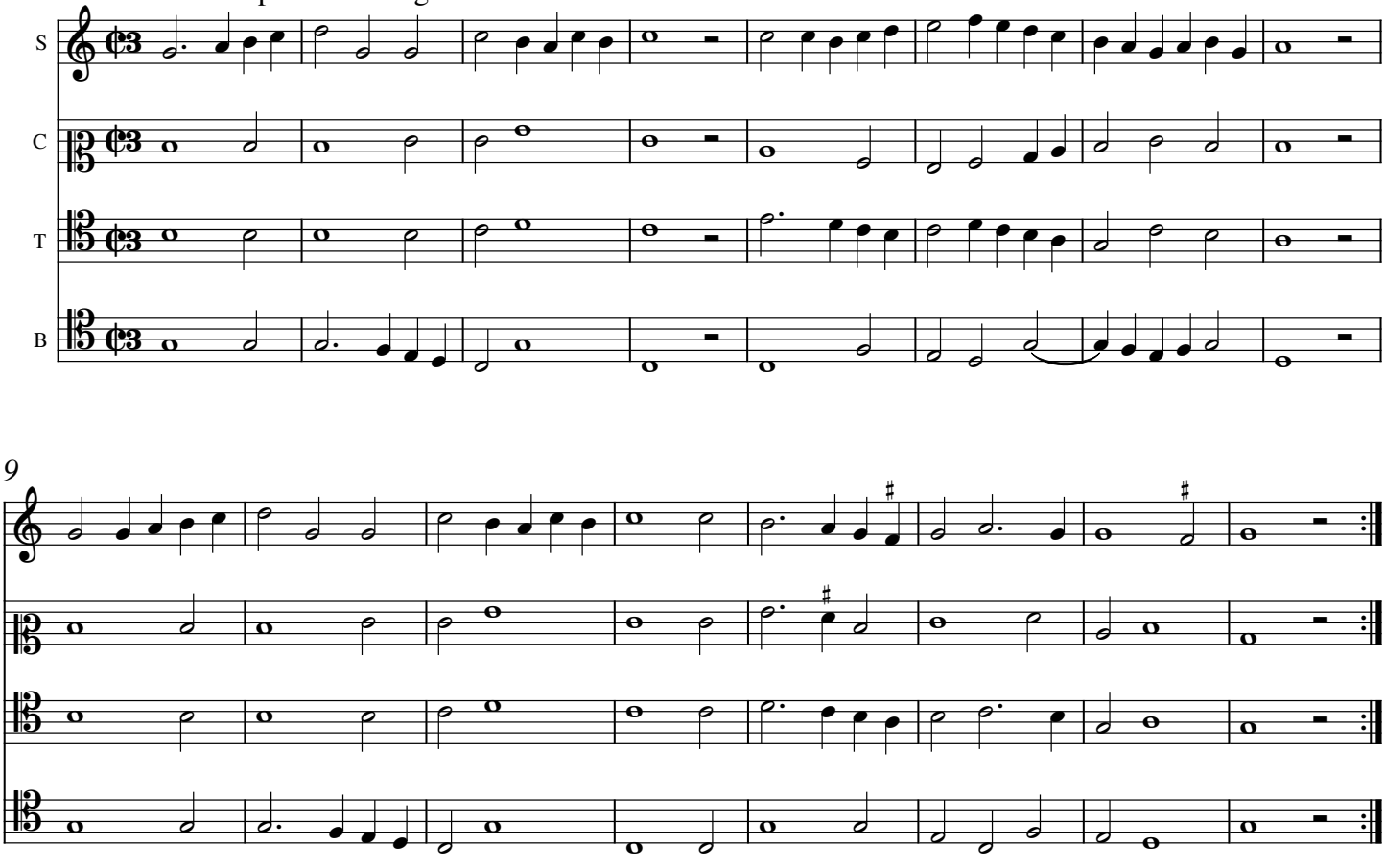

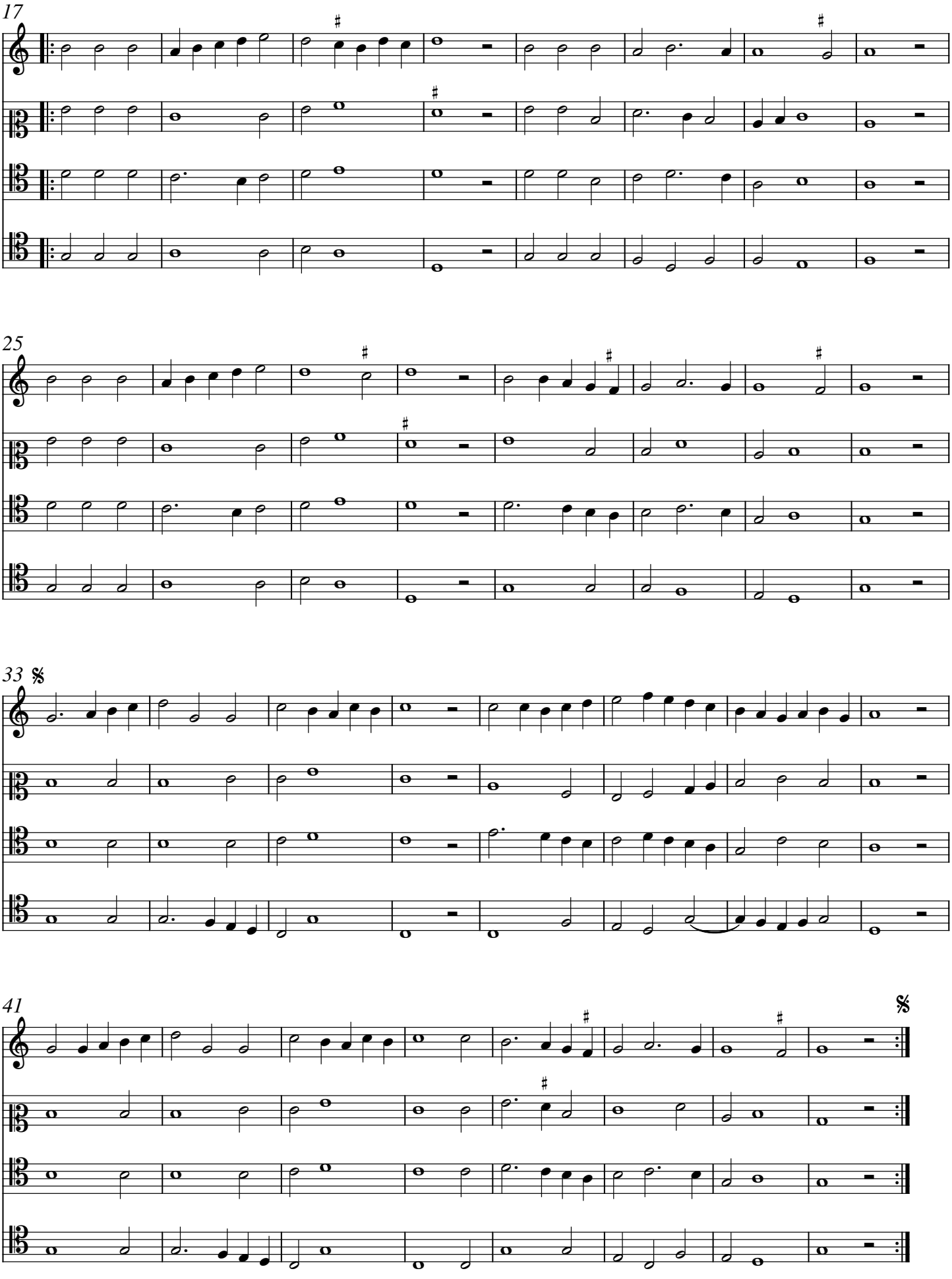
17
25
33
41

Ronde, Pour quoy

13. Den iersten ronde

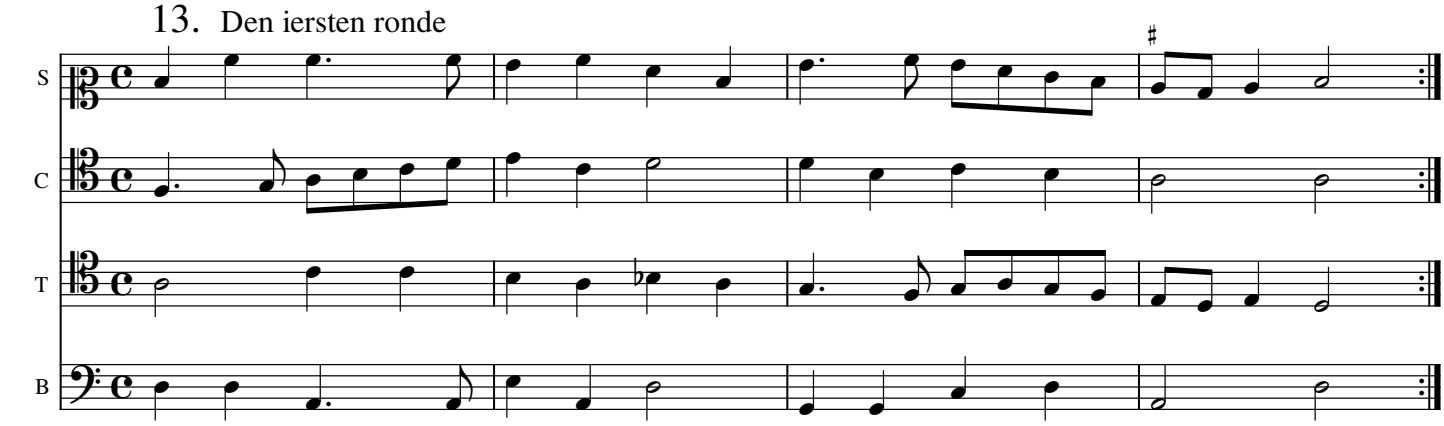

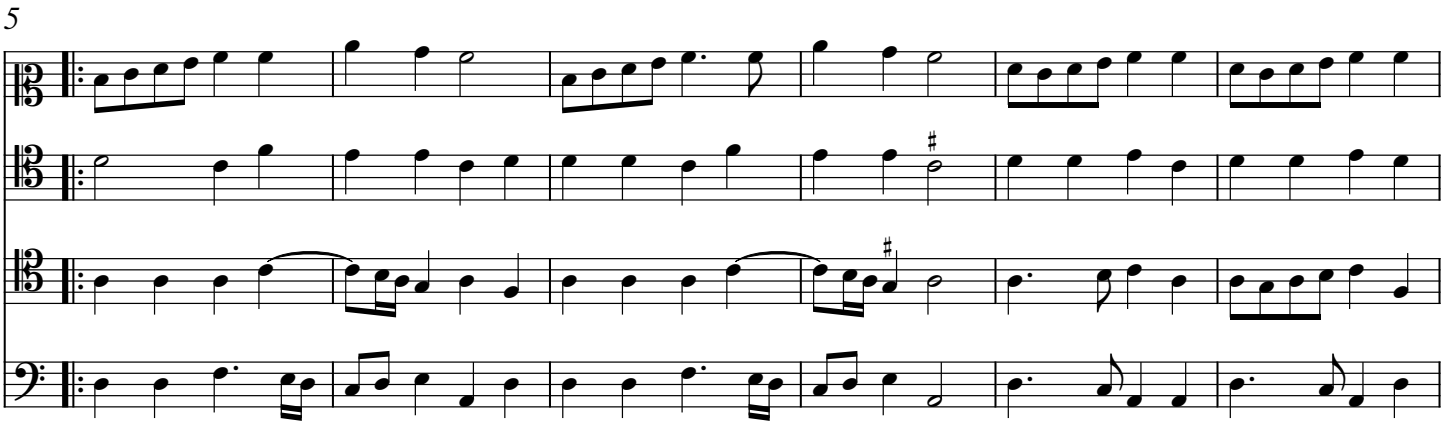

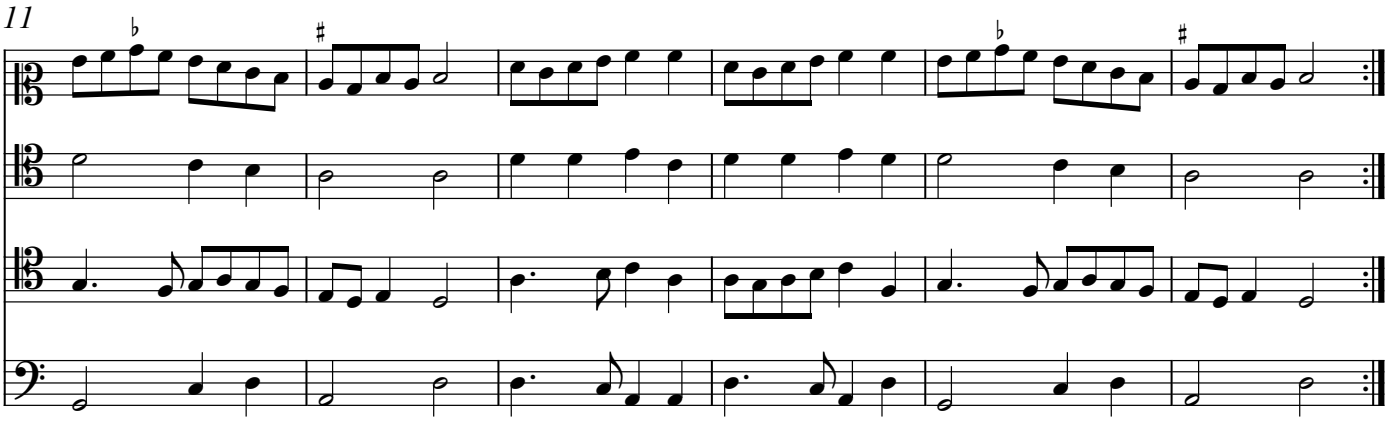

Ronde, Mon amy

14. Den tweeten ronde

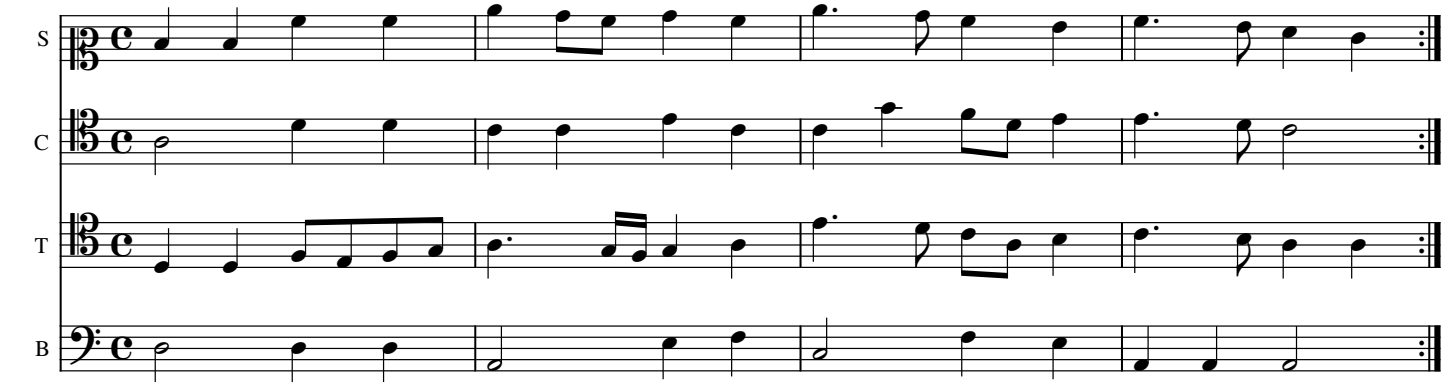

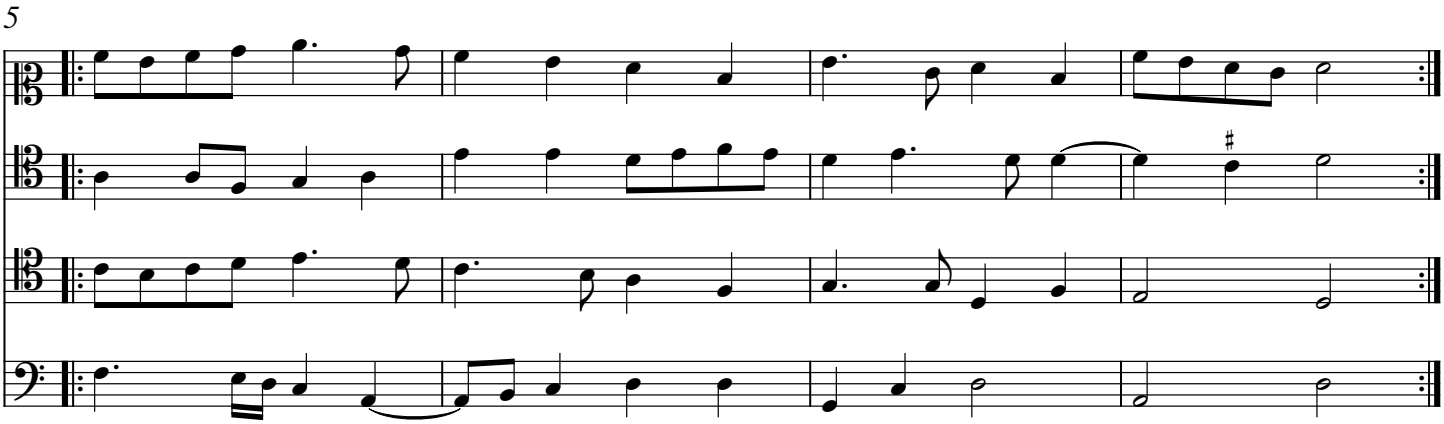

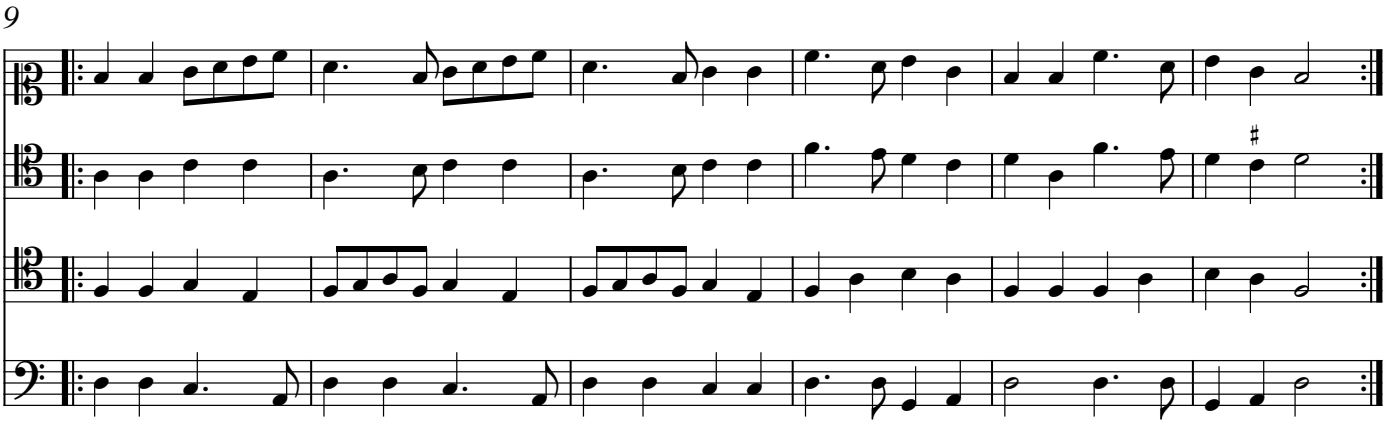

15. Den III Ronde

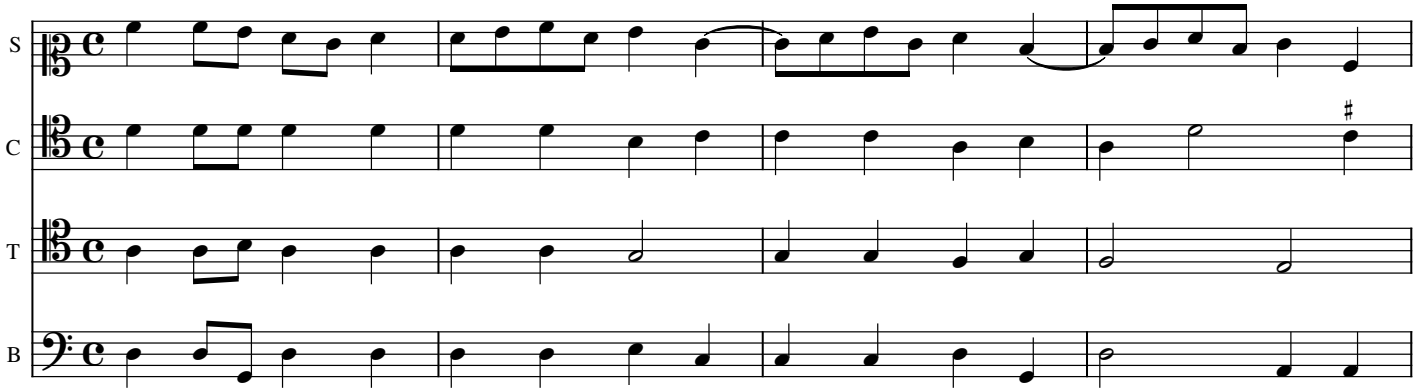

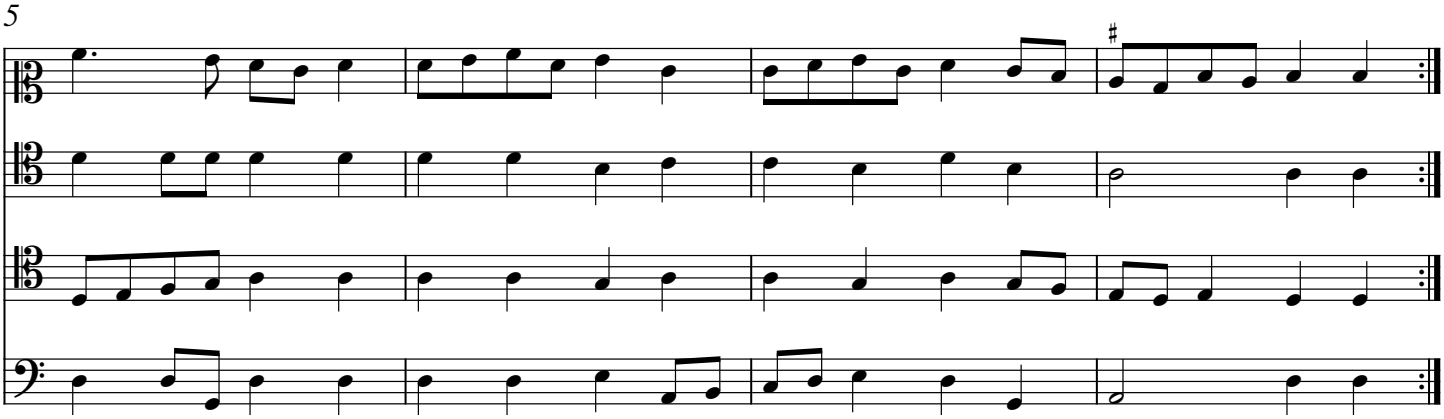

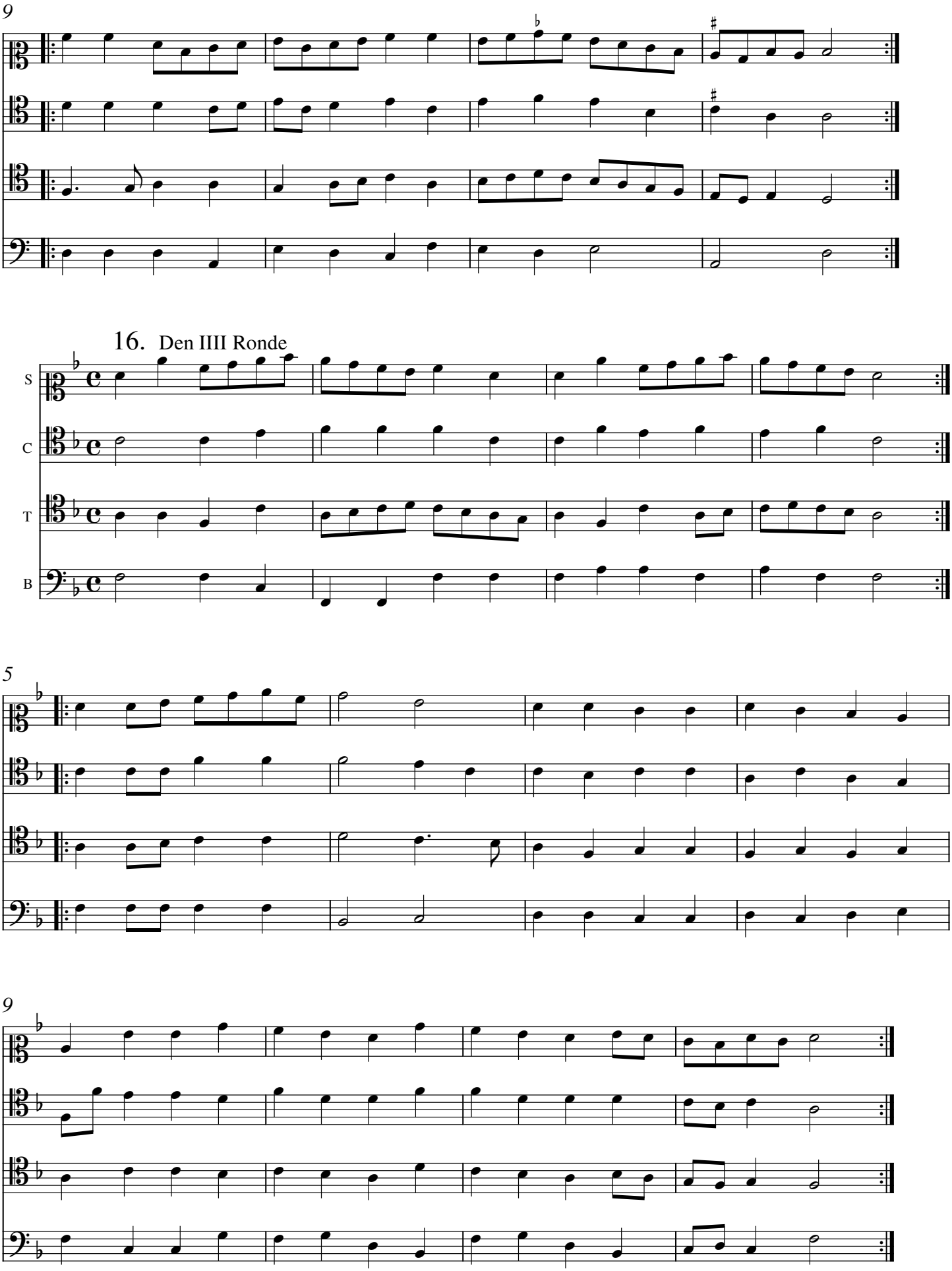
9
16. Den IIII Ronde
S
C
T
B
5
9

17. Den V Ronde

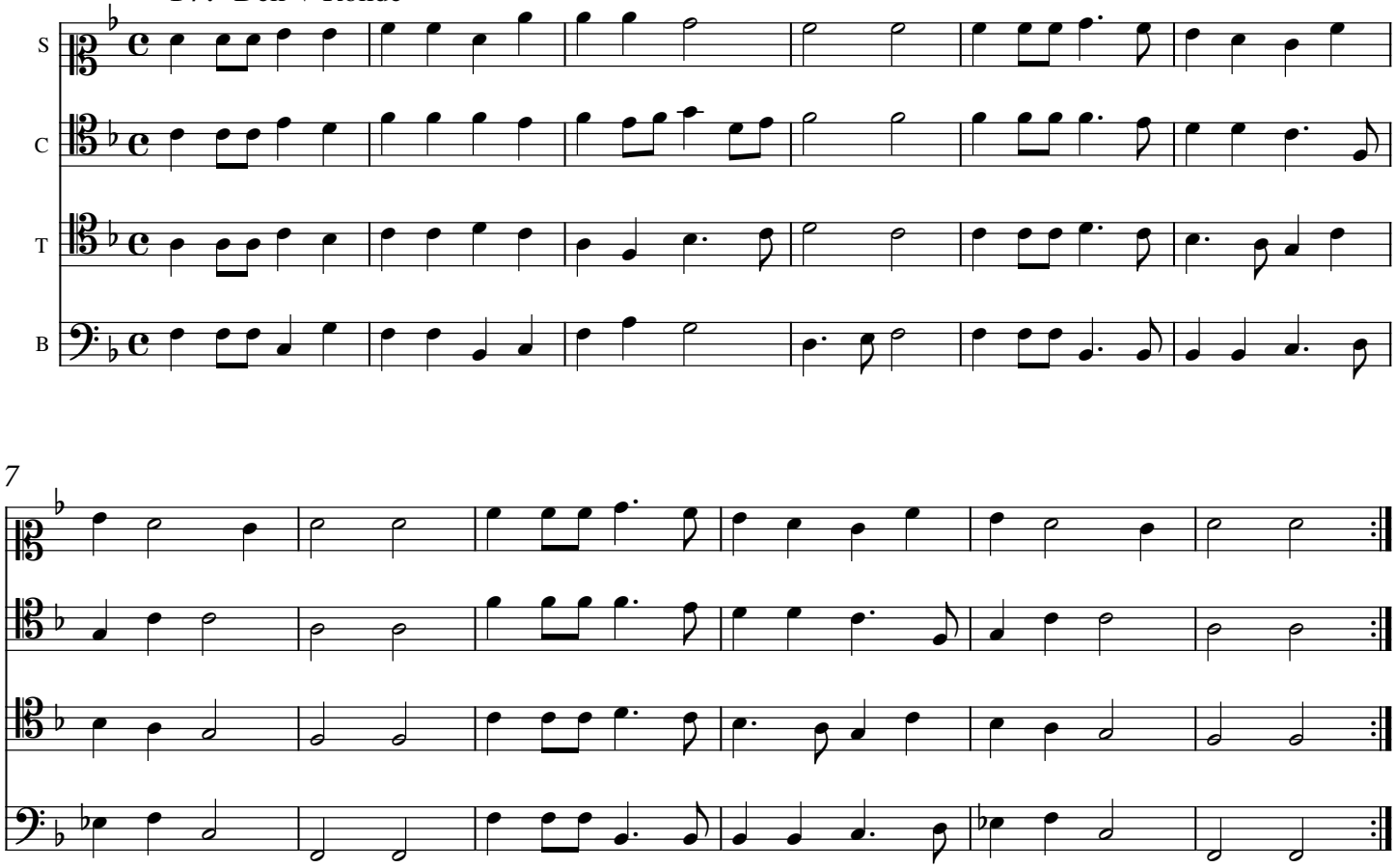

18. Den VI Ronde

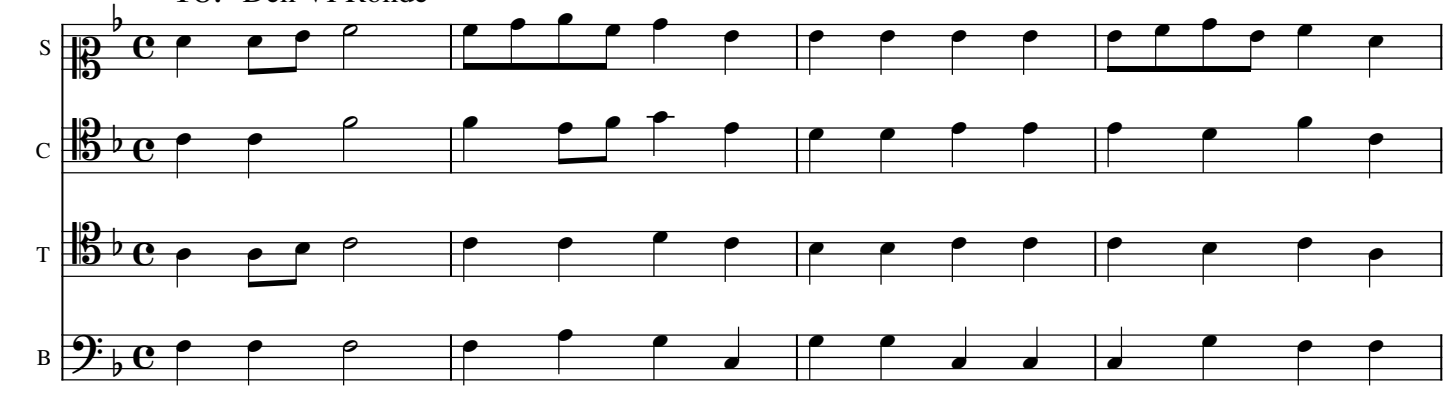

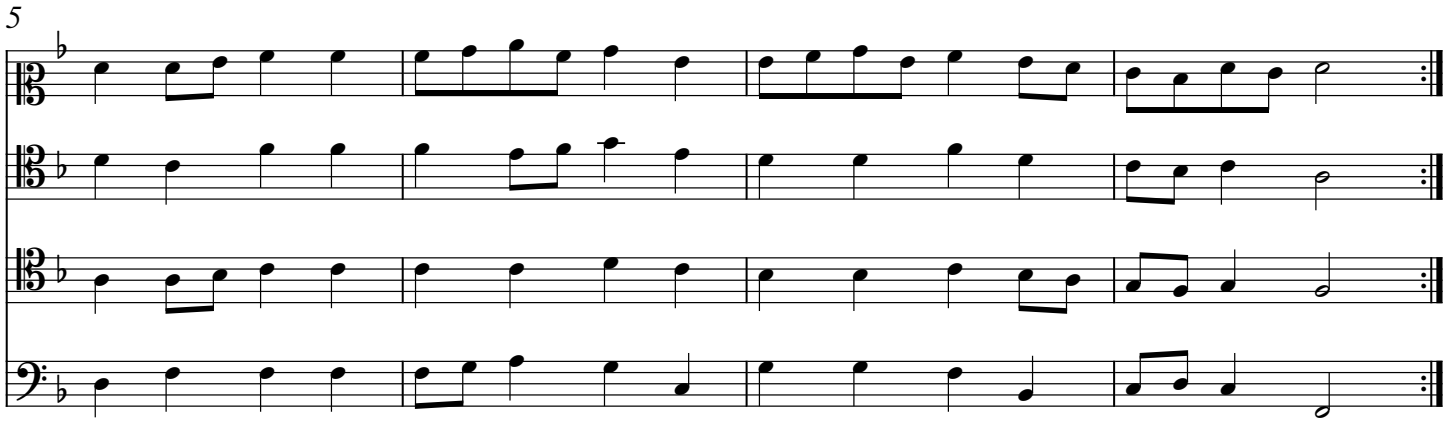

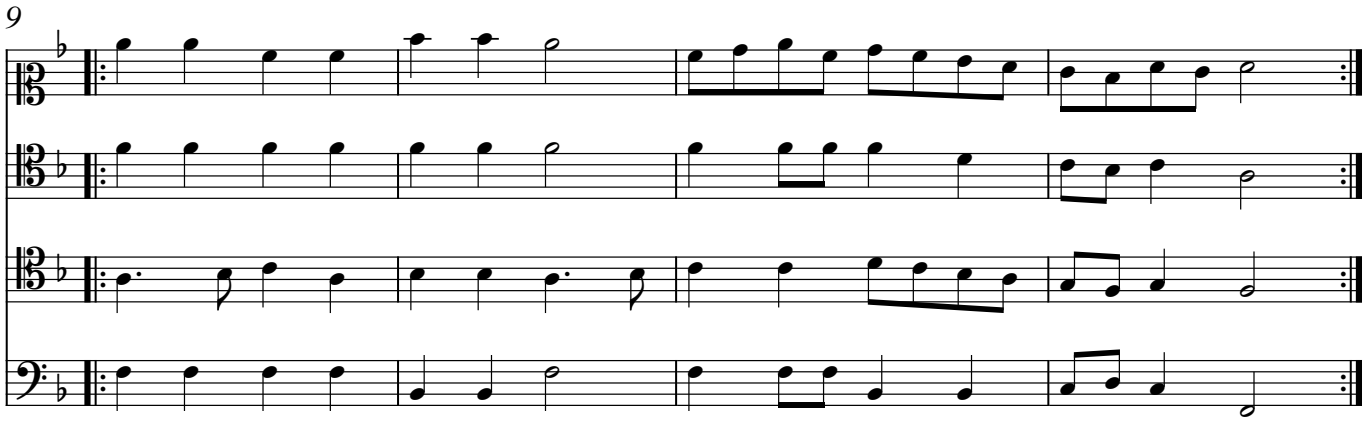

19. Den VII Ronde Il estoit une filette

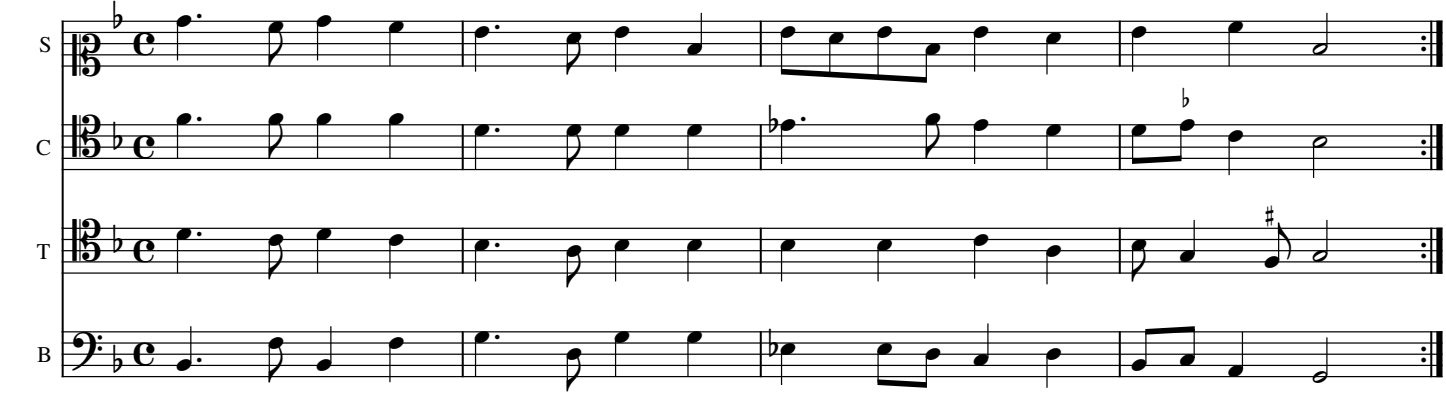

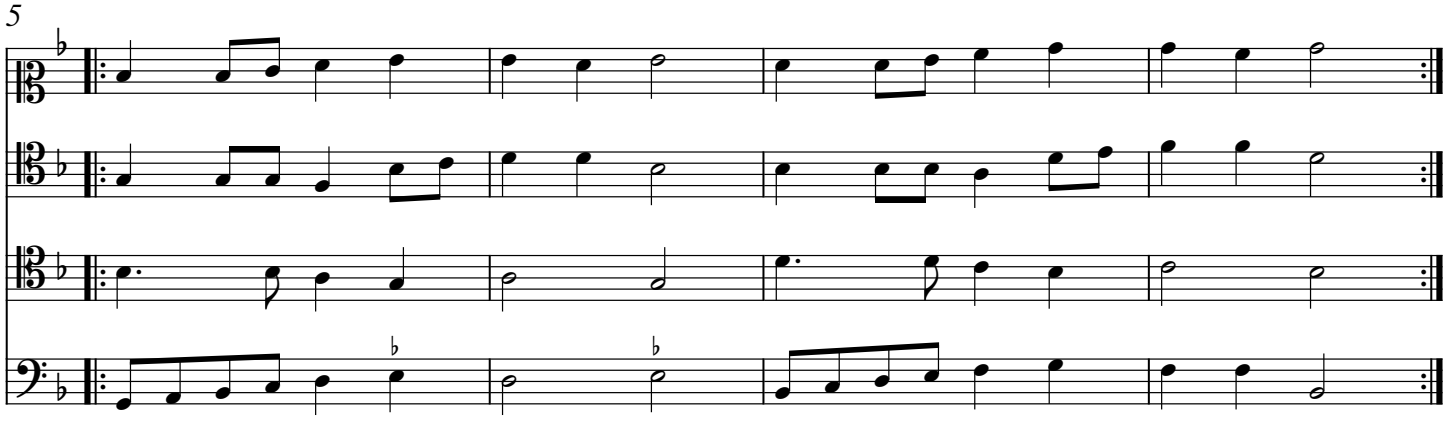

9

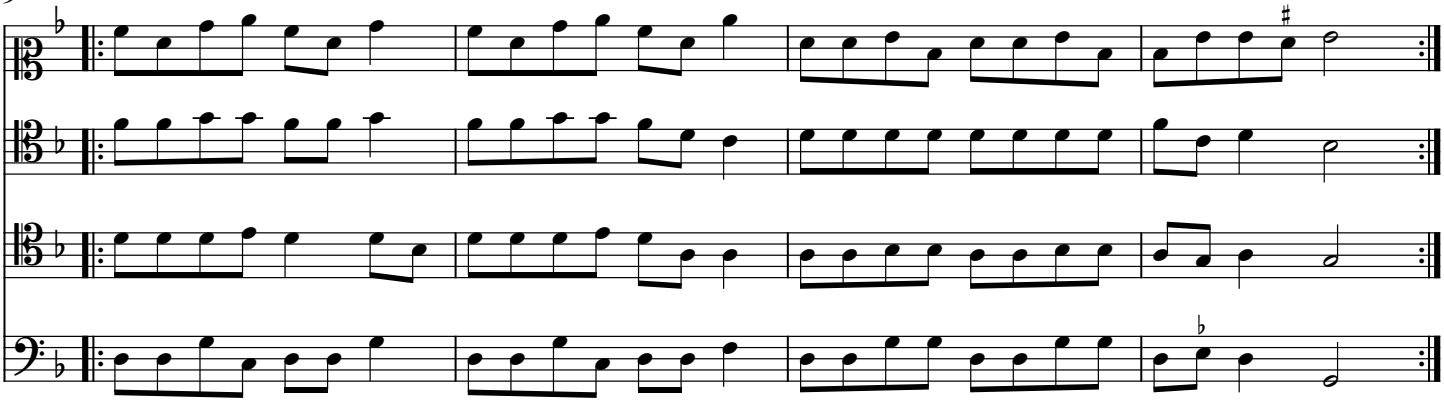

13

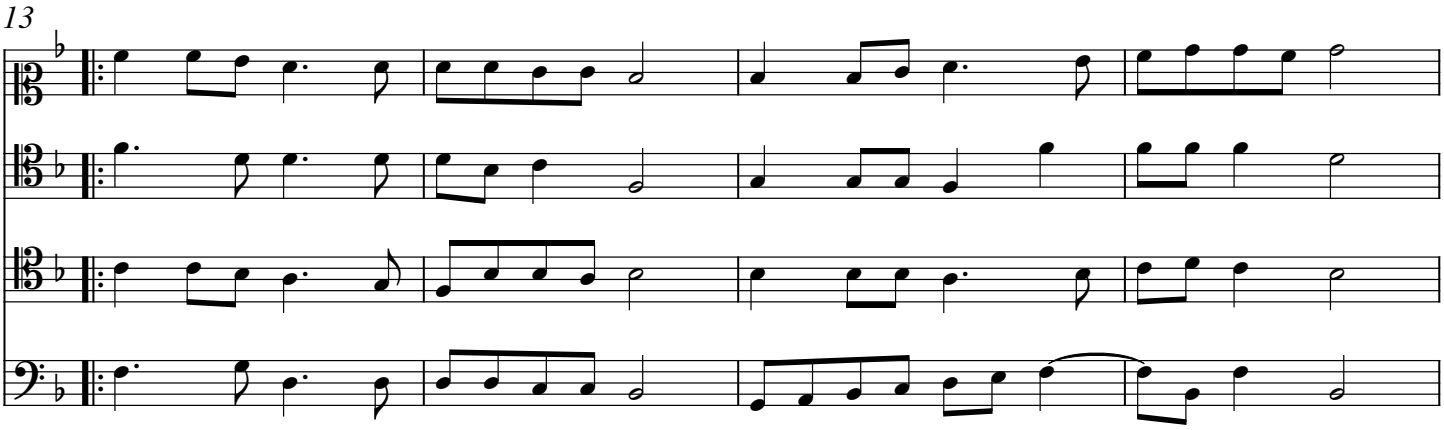

17

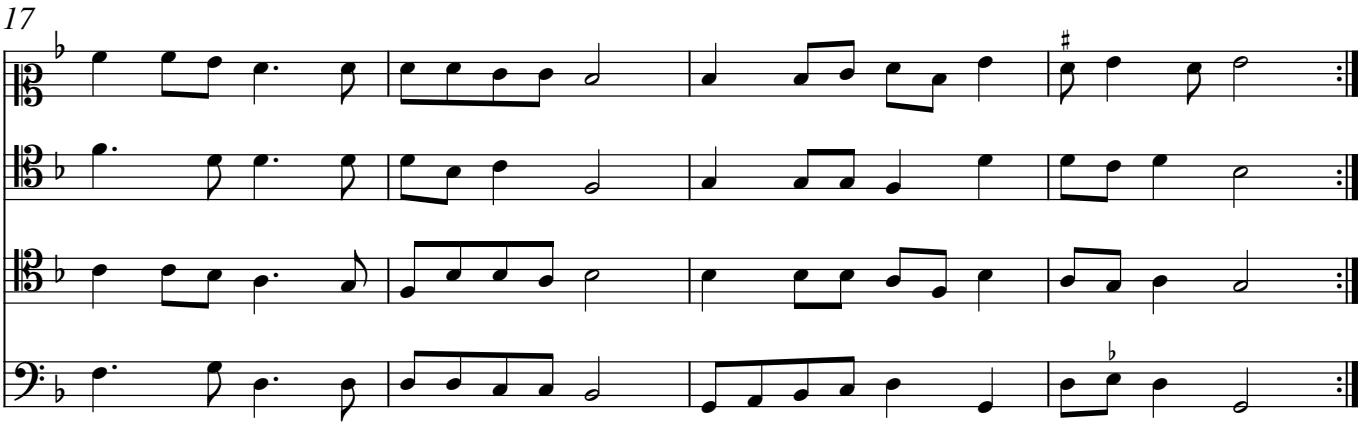

20. VIII Ronde Mille ducas en vostre bource

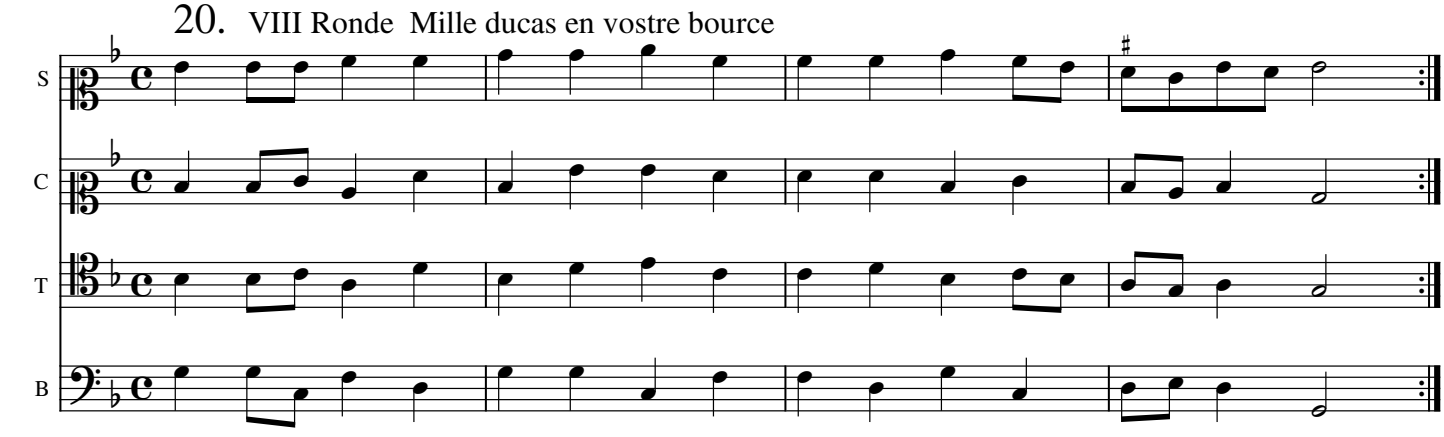

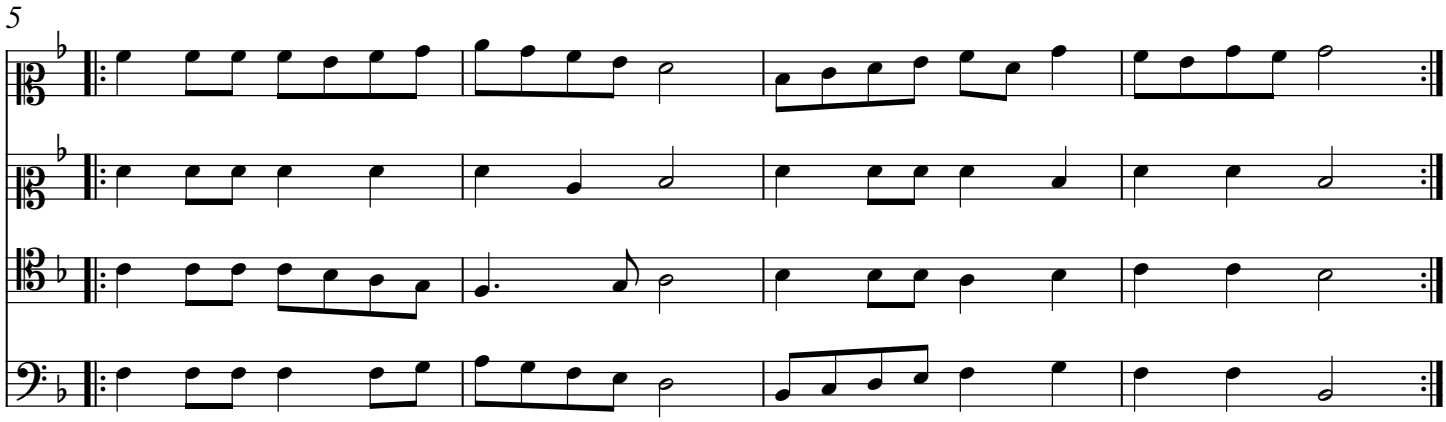

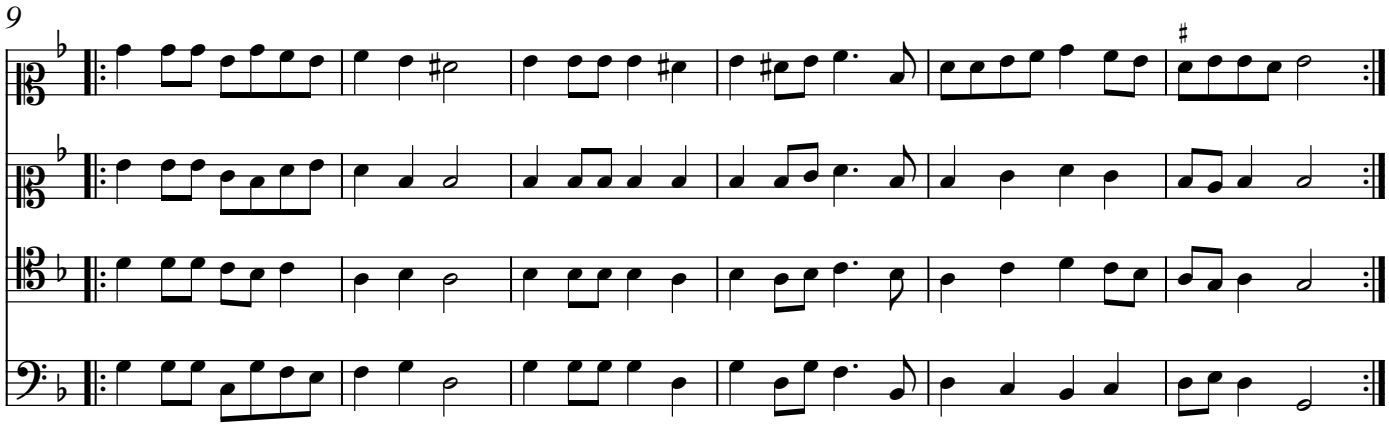

21. Den IX Ronde

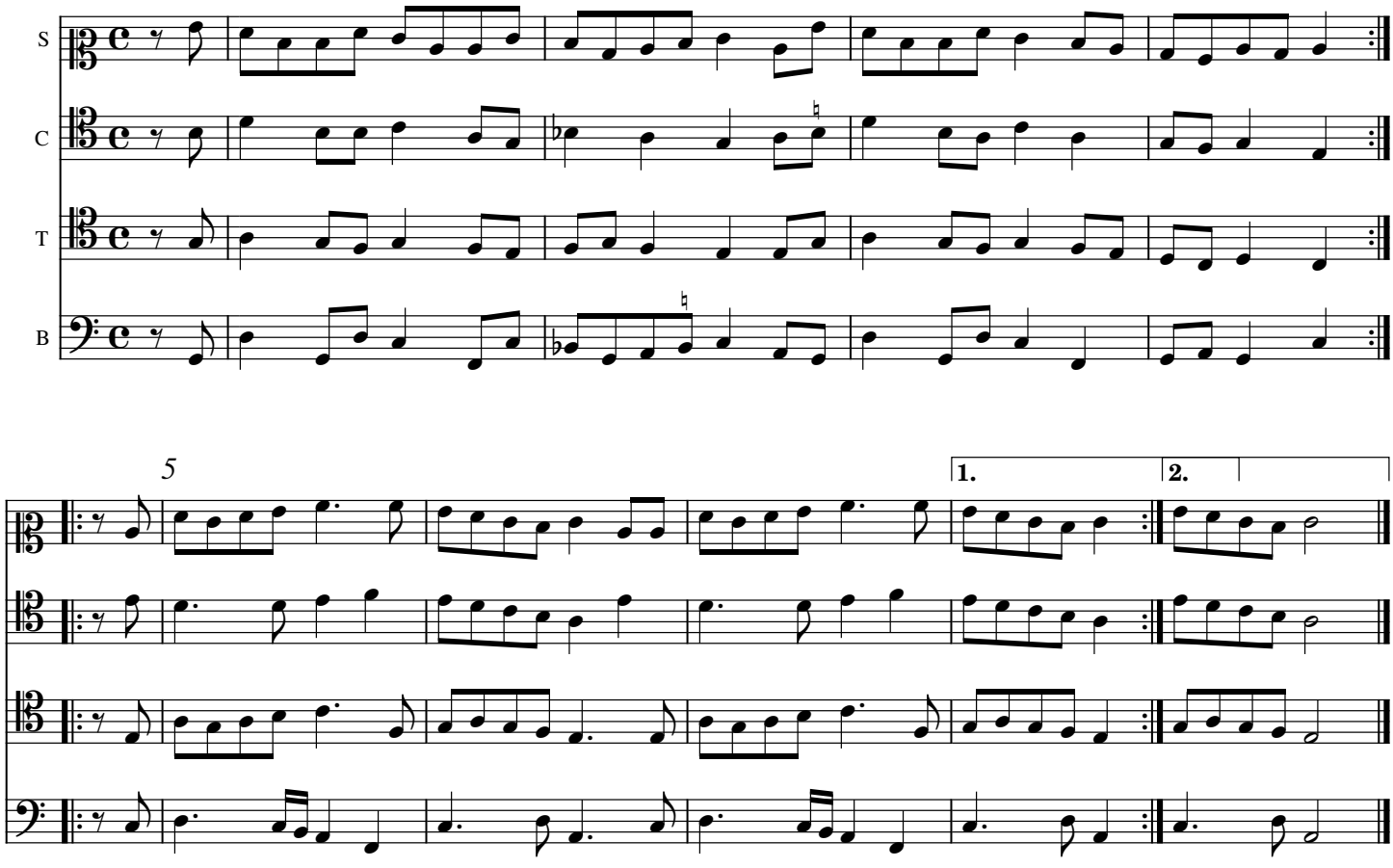

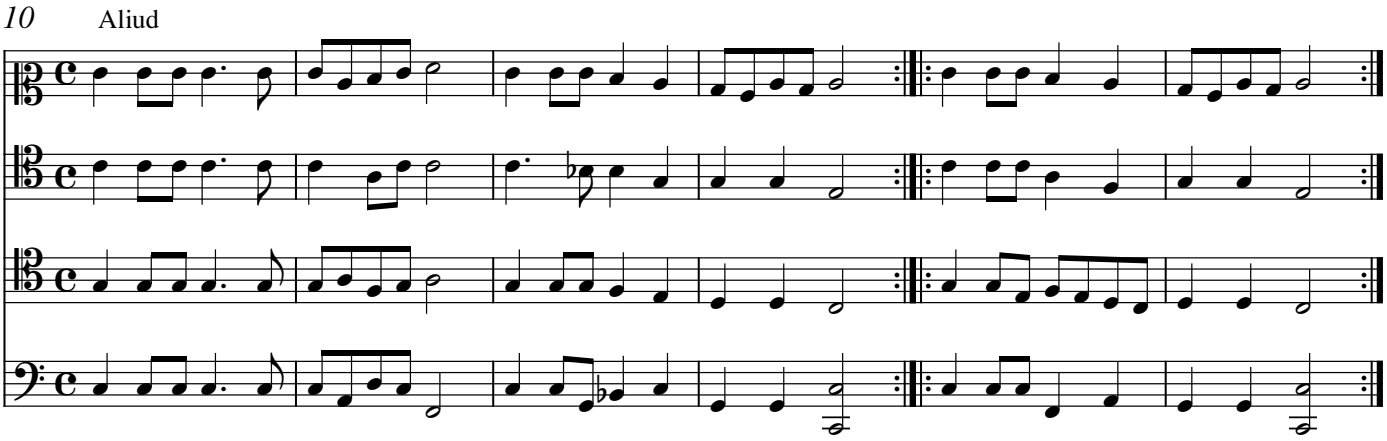
10
Aliud

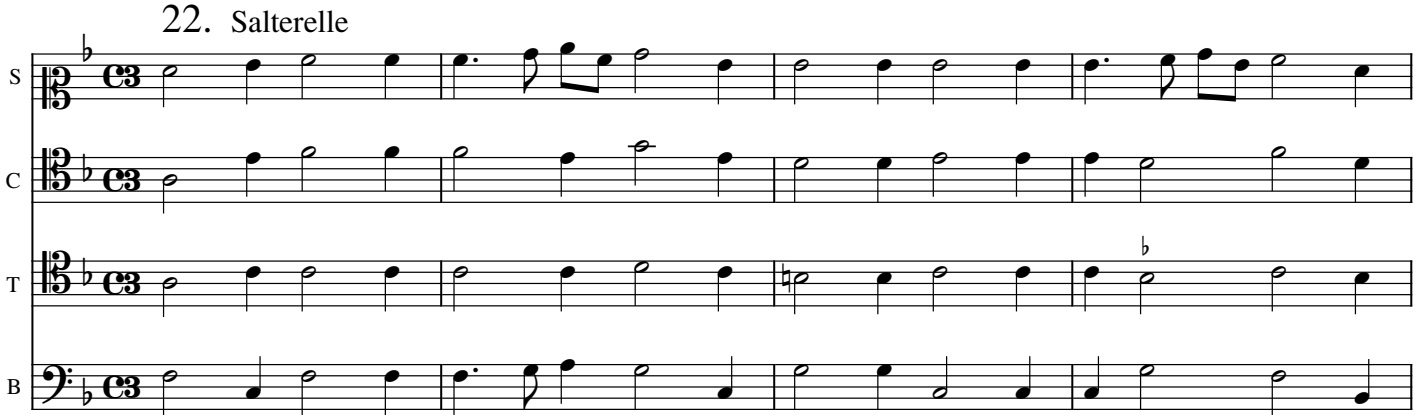
22. Salterelle
S
C
T
B

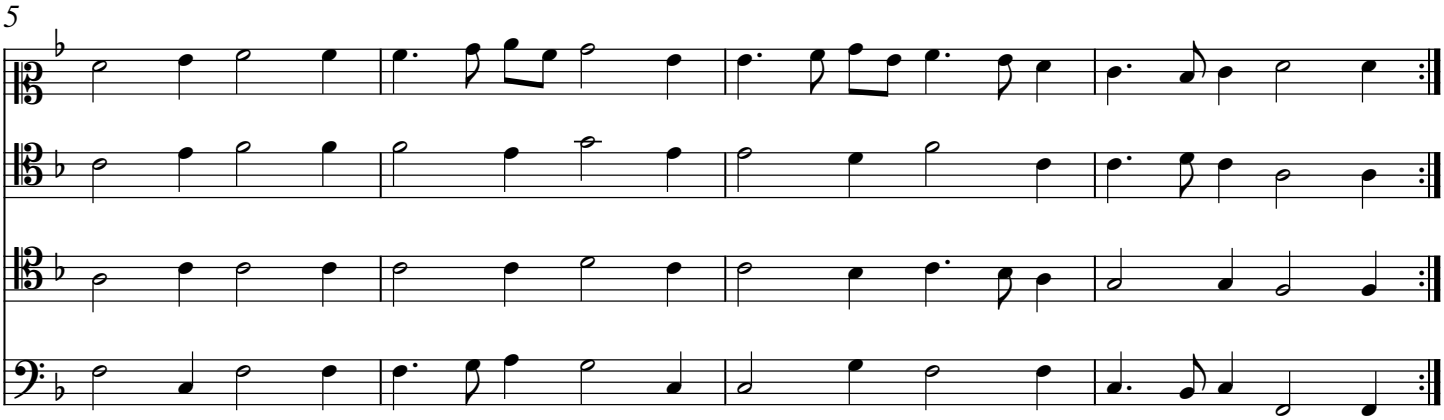
5

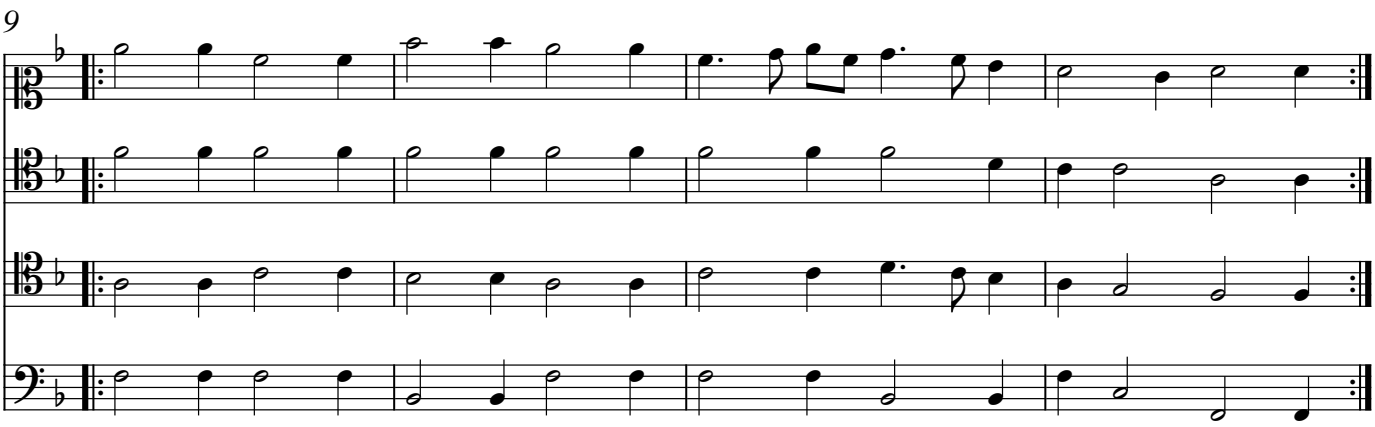
9

23. Les quatre branles

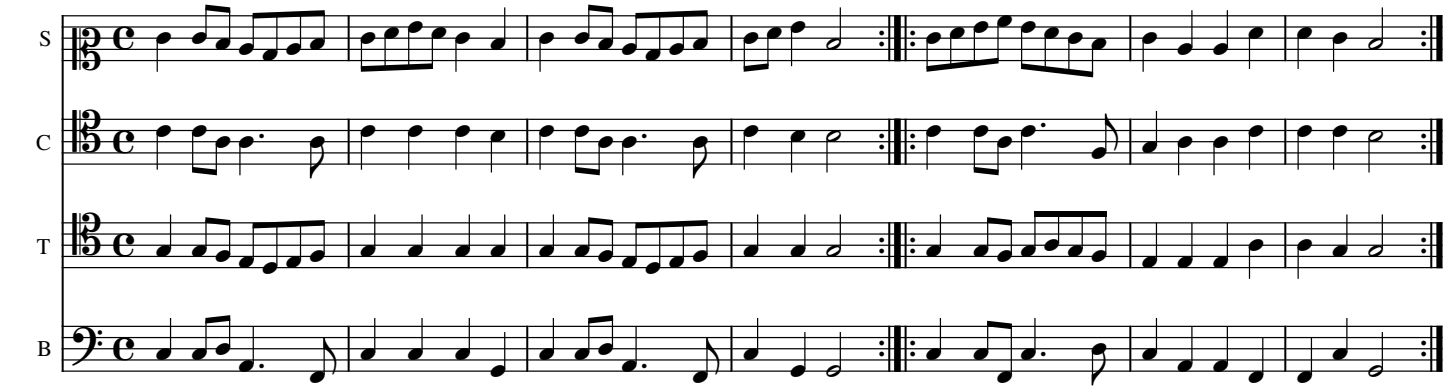

8

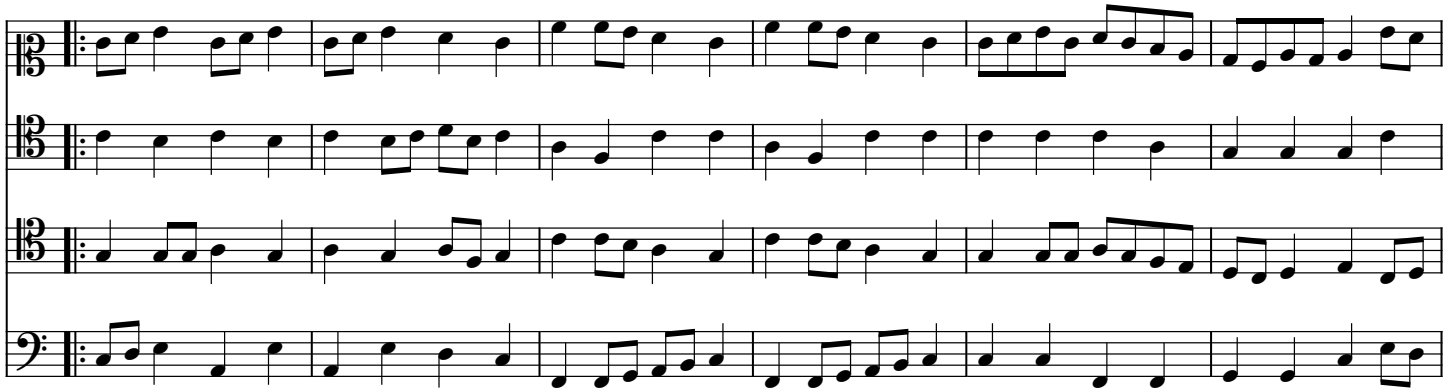

14

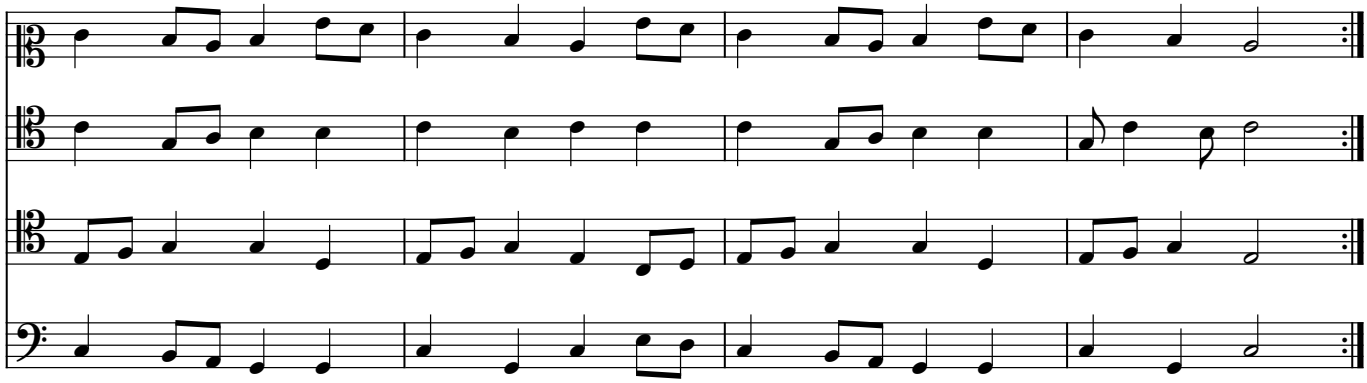

24. Fagot

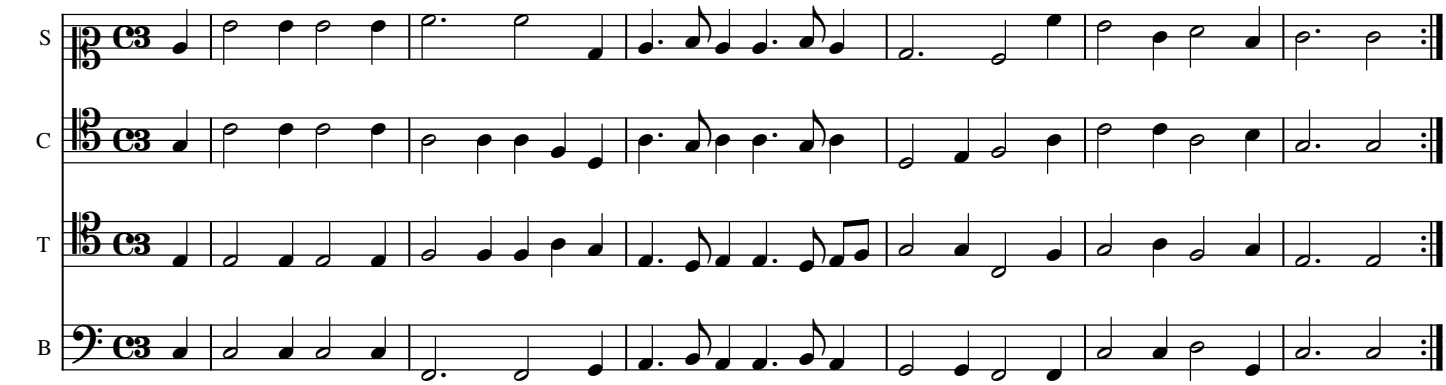

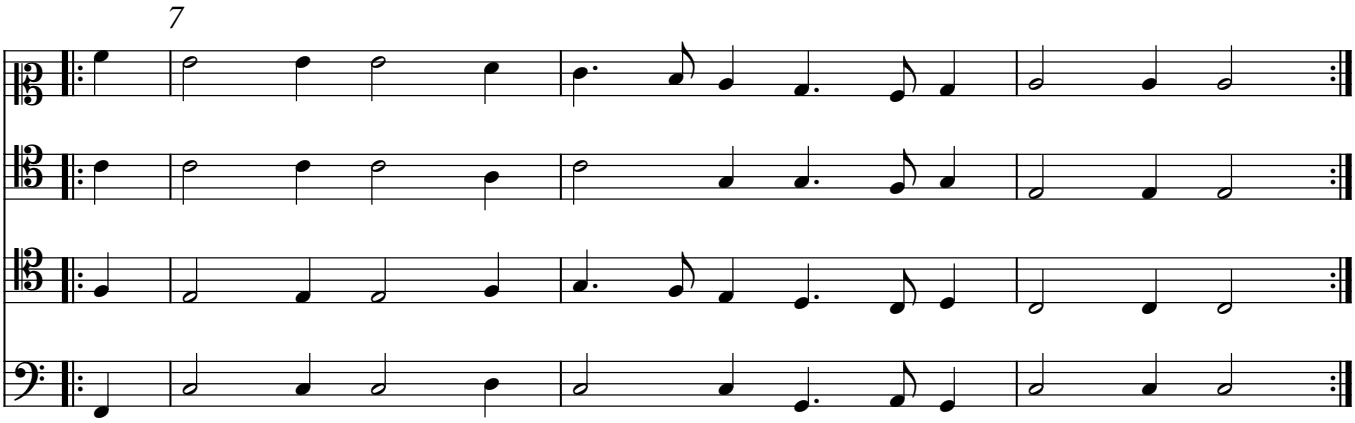

25. Den hoboeken dans

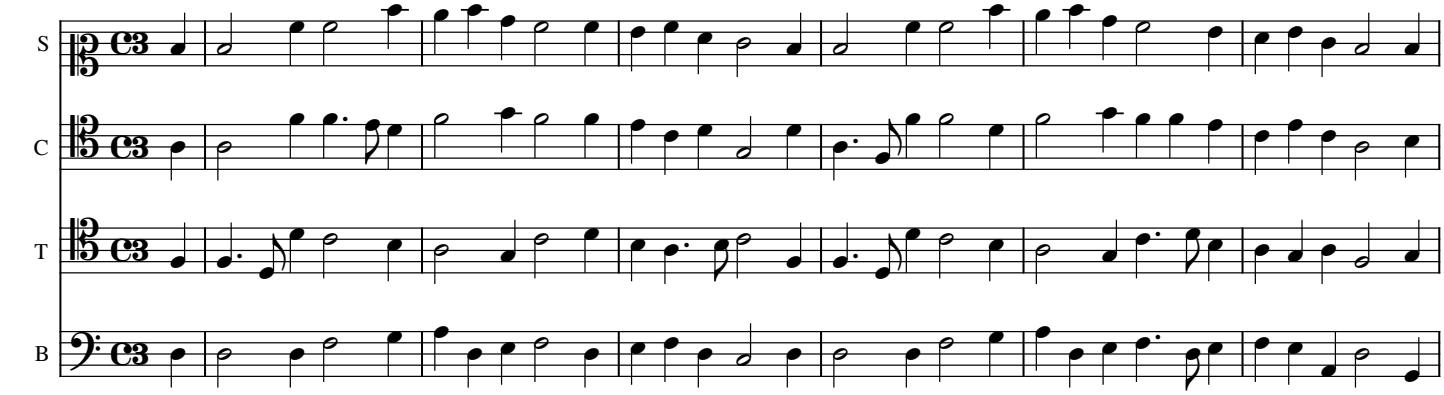

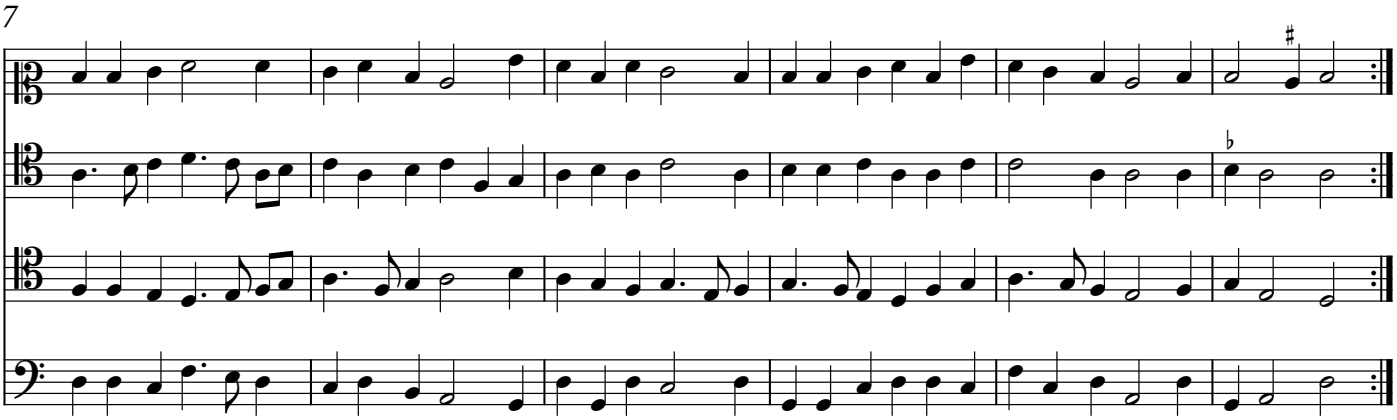

26. De Post

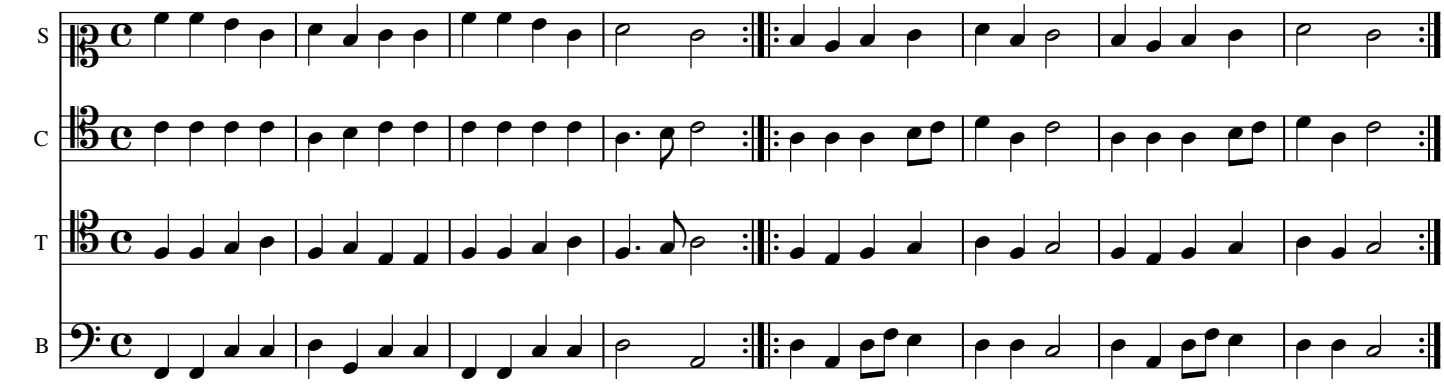

9 De Post

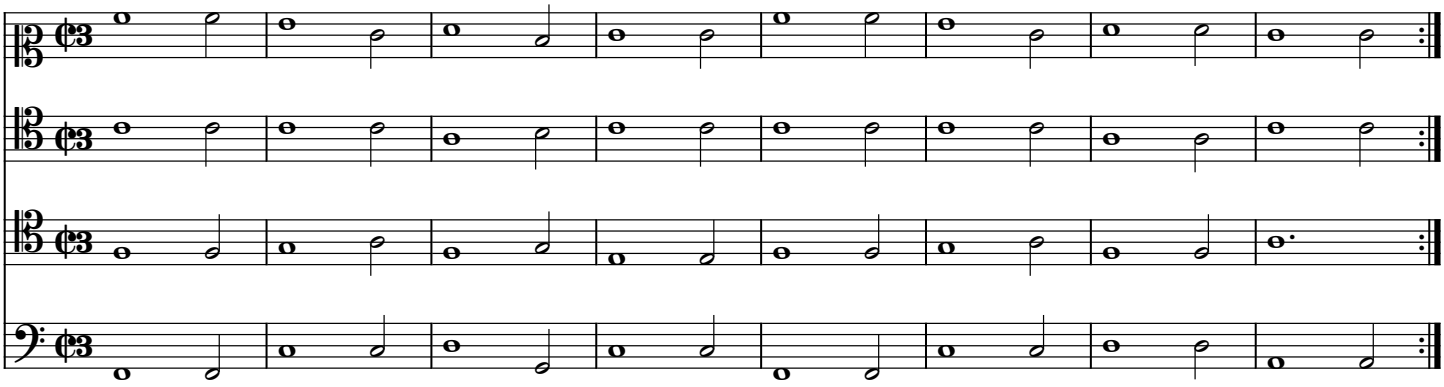

17

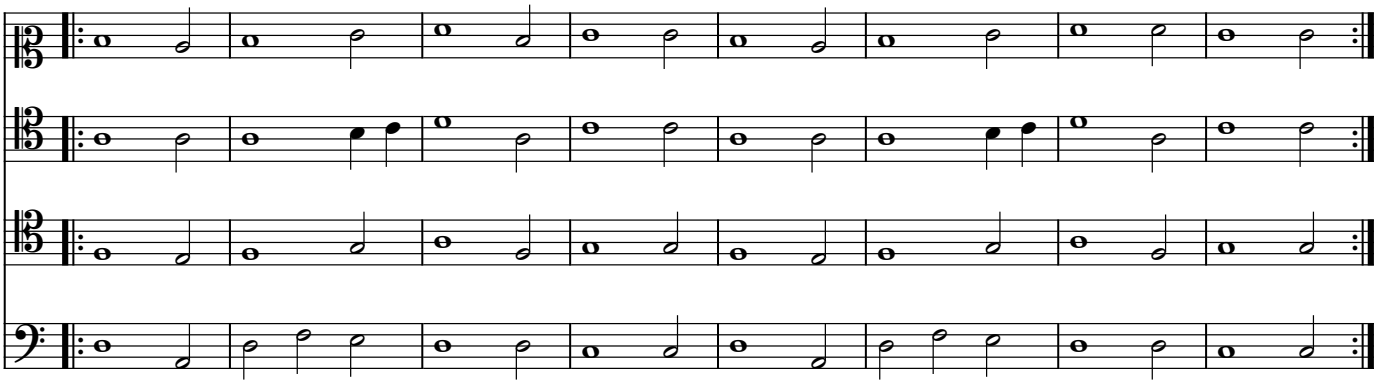

27. De Matrigale

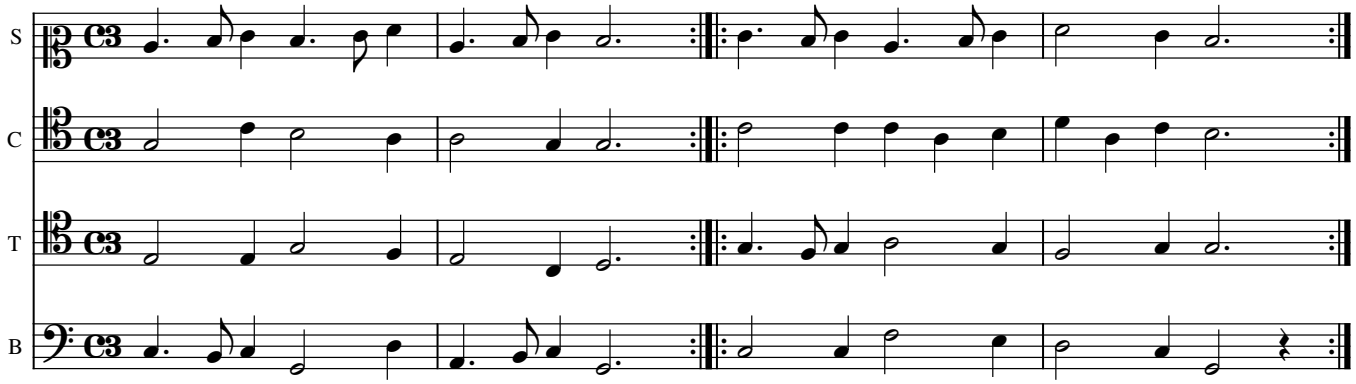

28. Danse de Hercules oft maticine

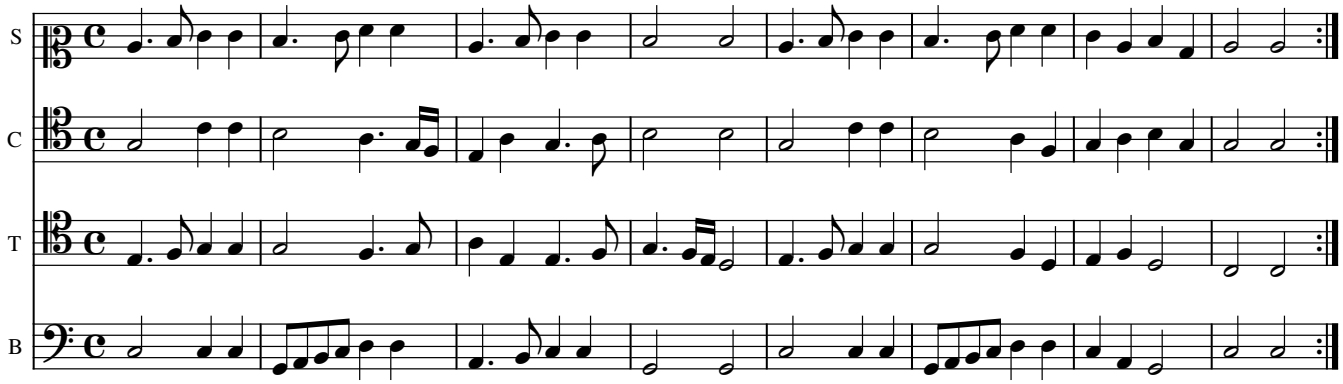

29. Den iersten Allemainge

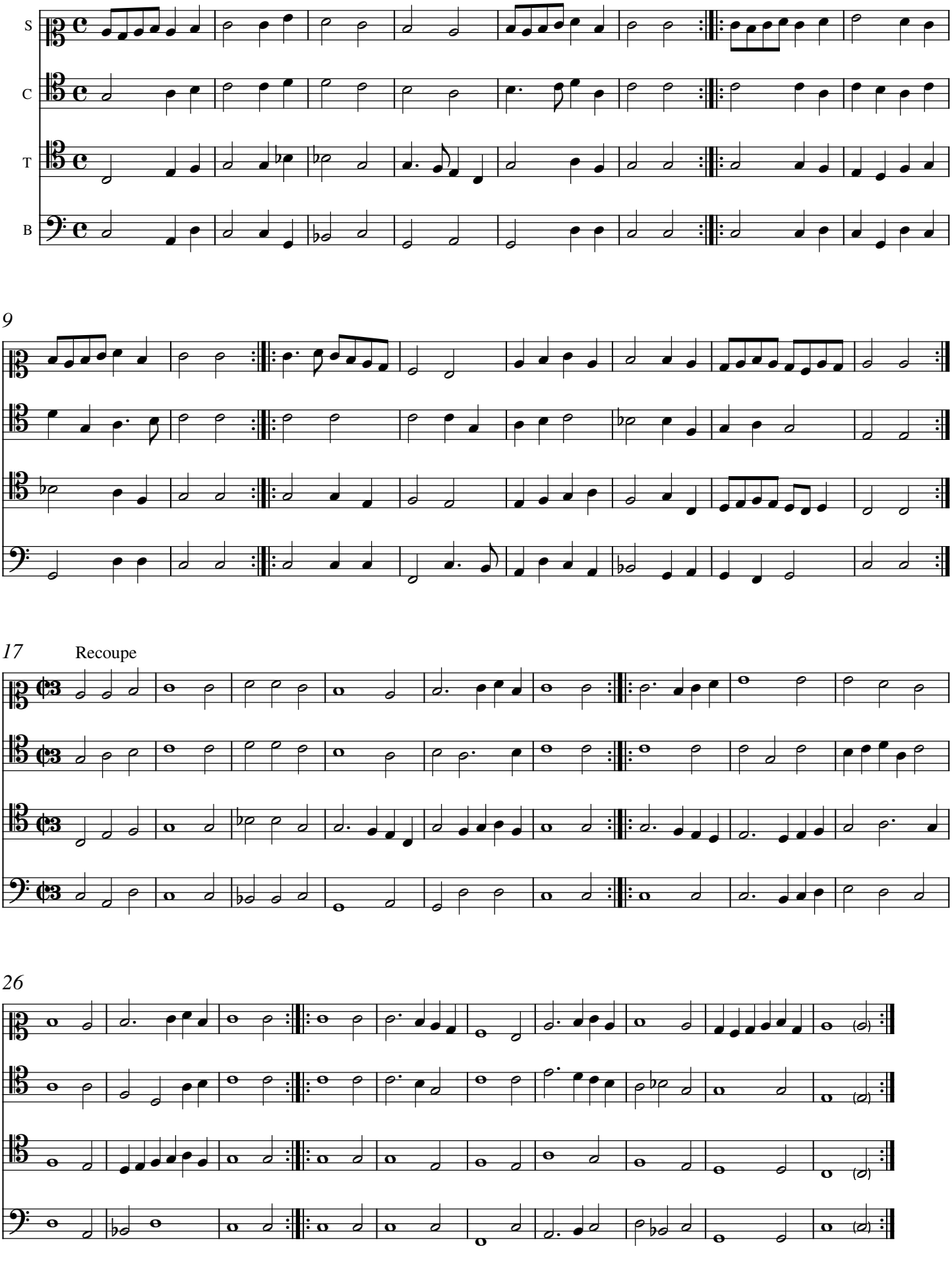

30. Den tweeden Allemainge

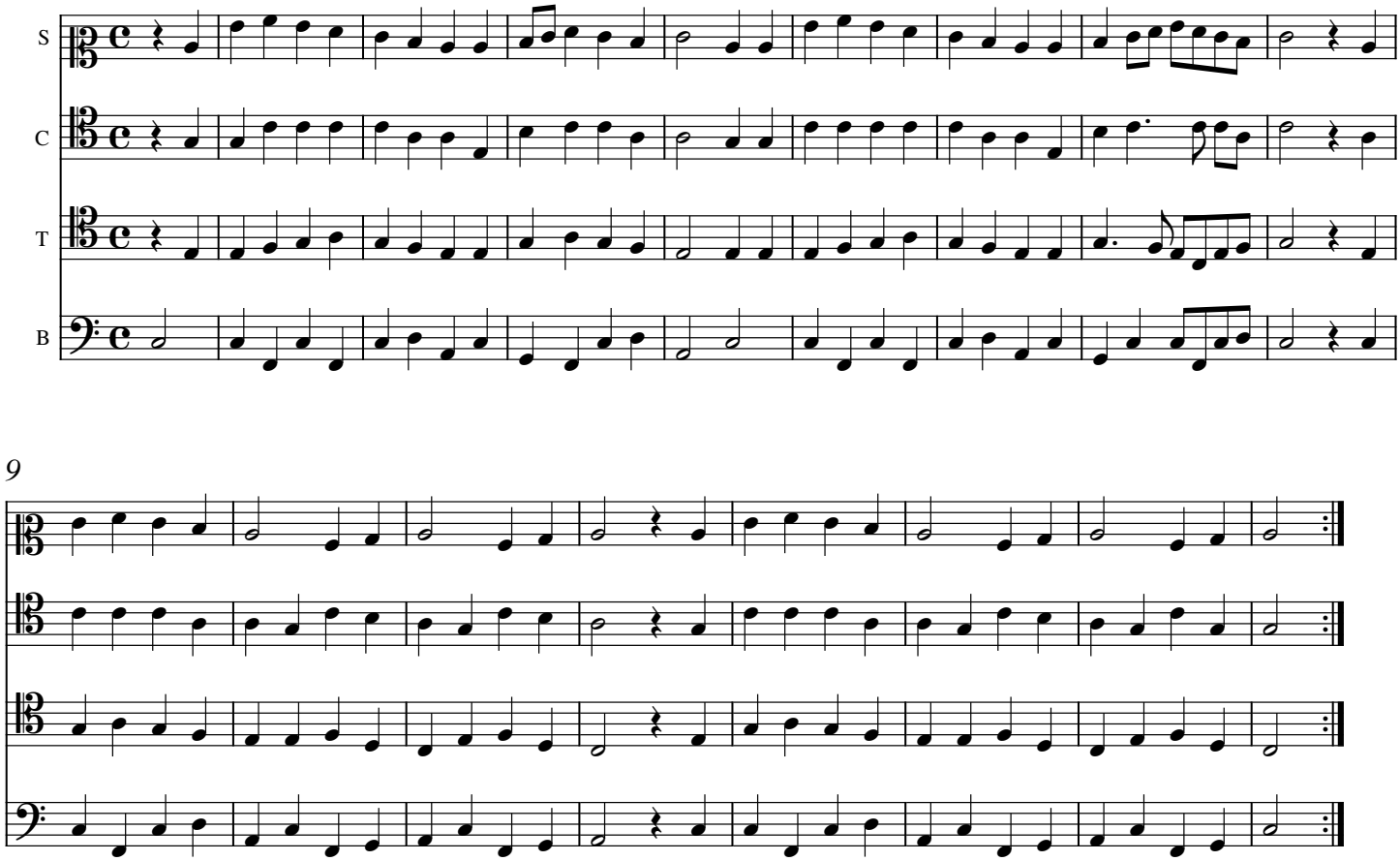

31. III. Allemaingne

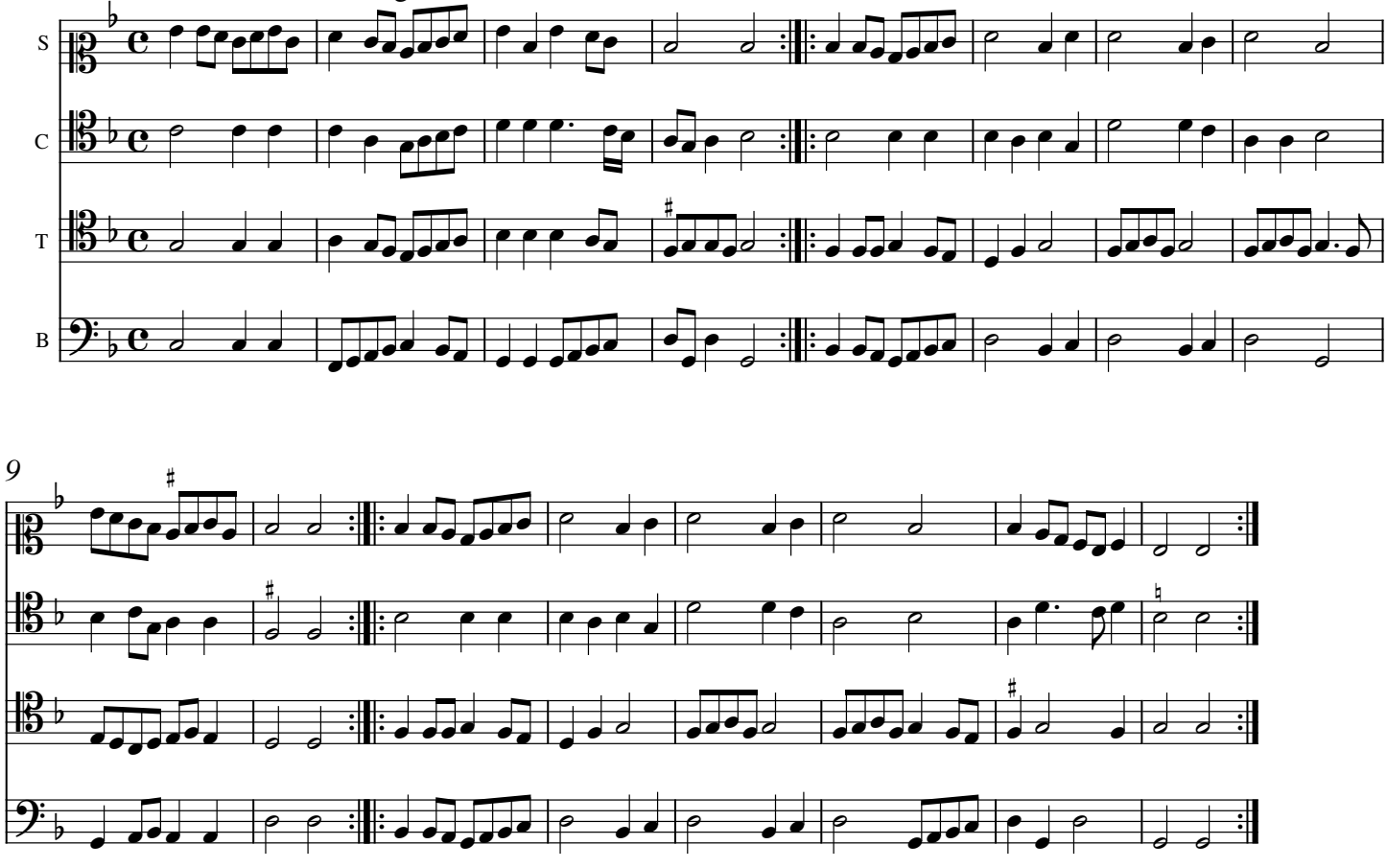

32. Den IIII Allemainge

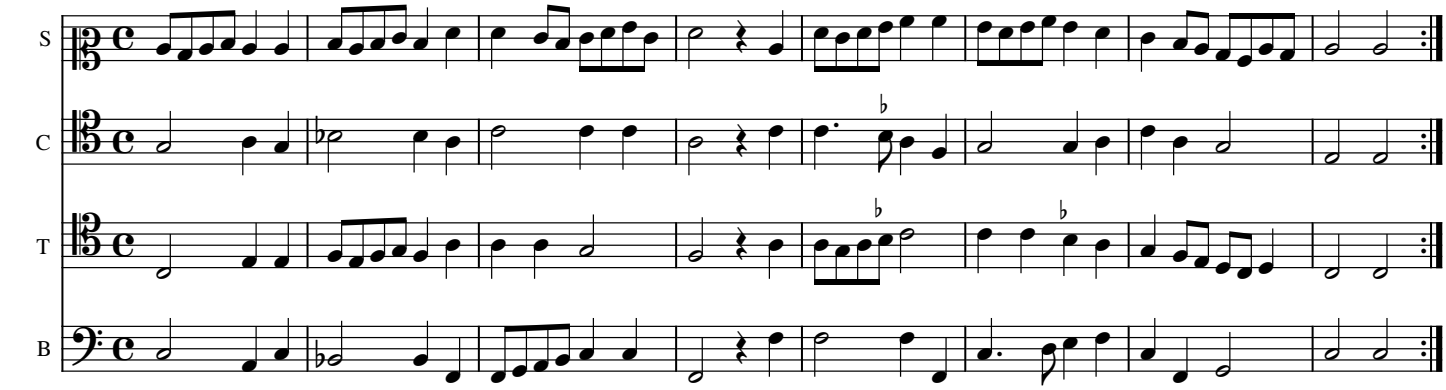

9

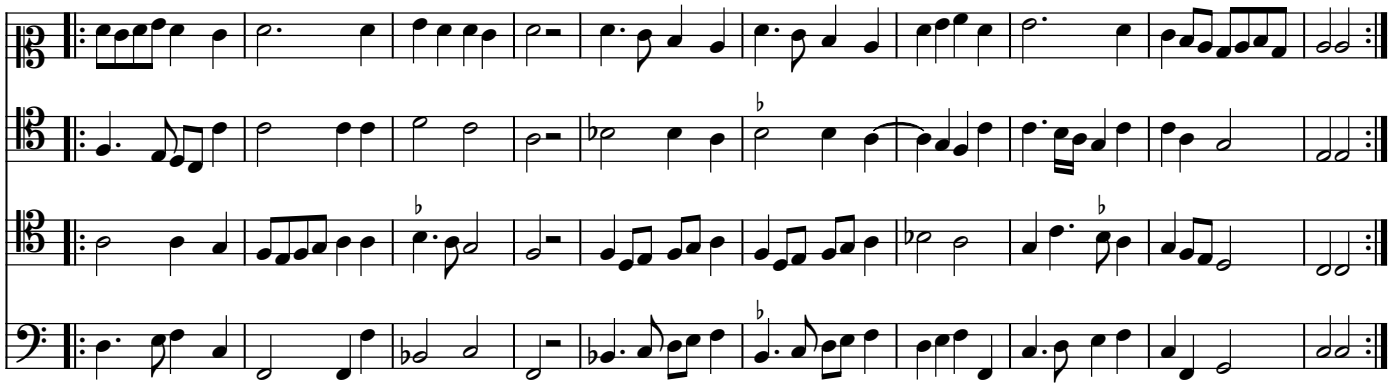

33. Den V. Allemainge

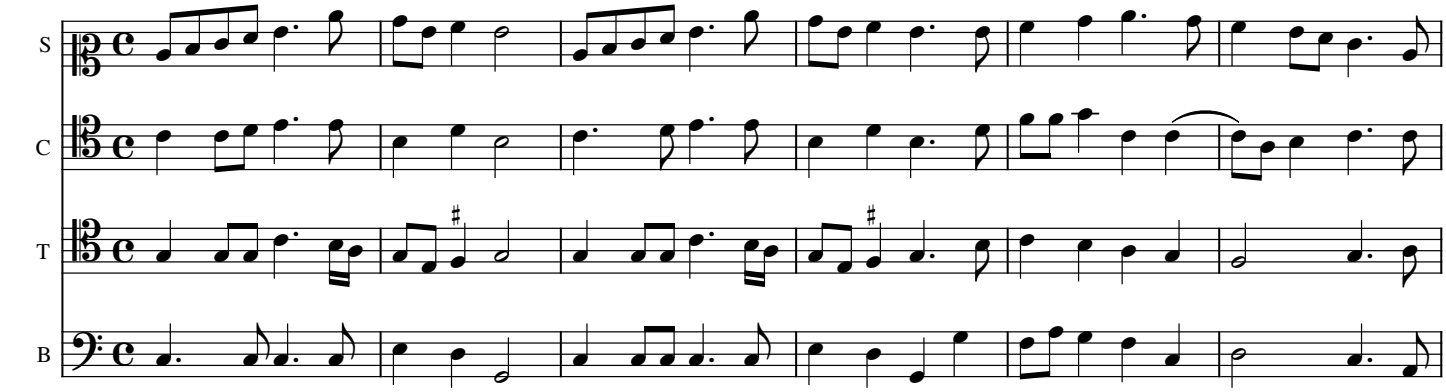

7

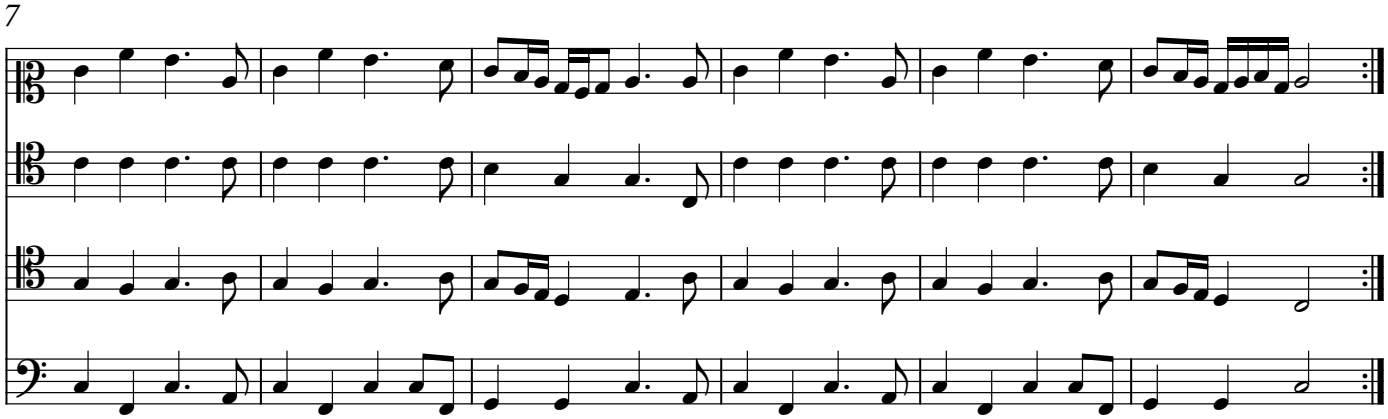

34. Den VI Allemainge

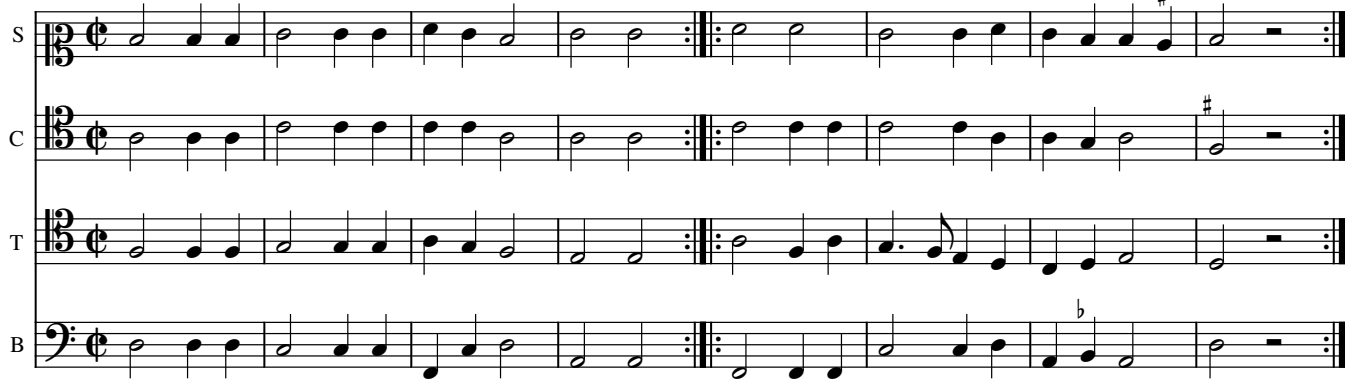

35. Den VII allemaingne

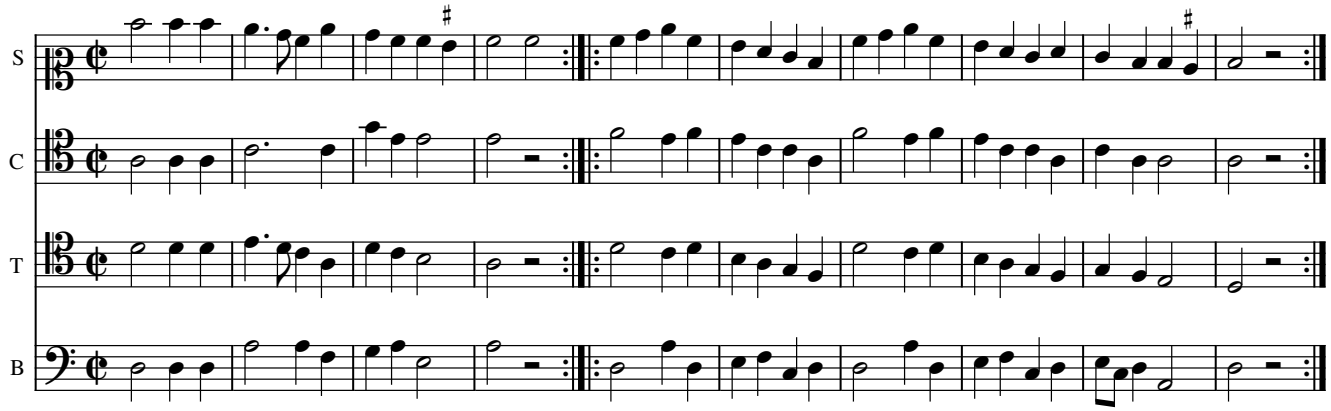

36. VIII Allemaigne

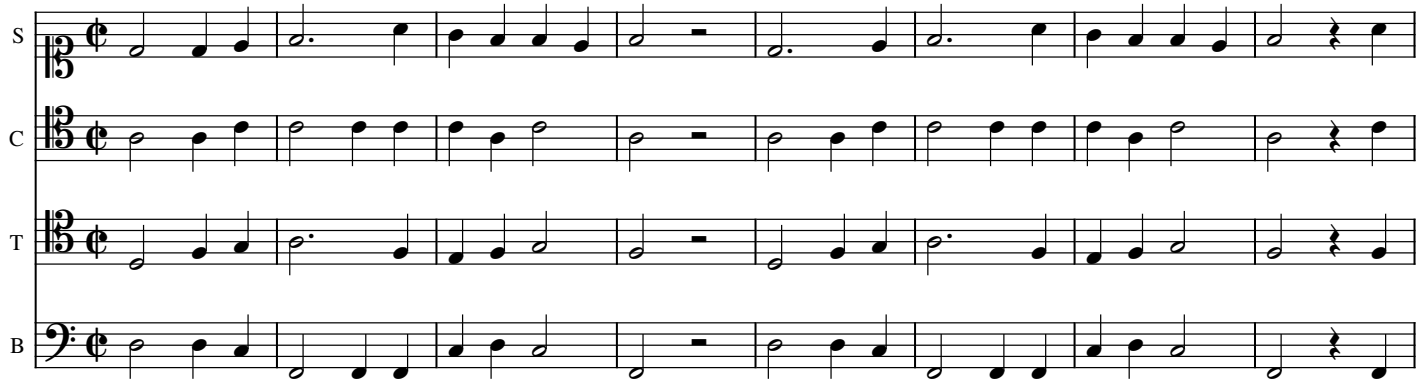

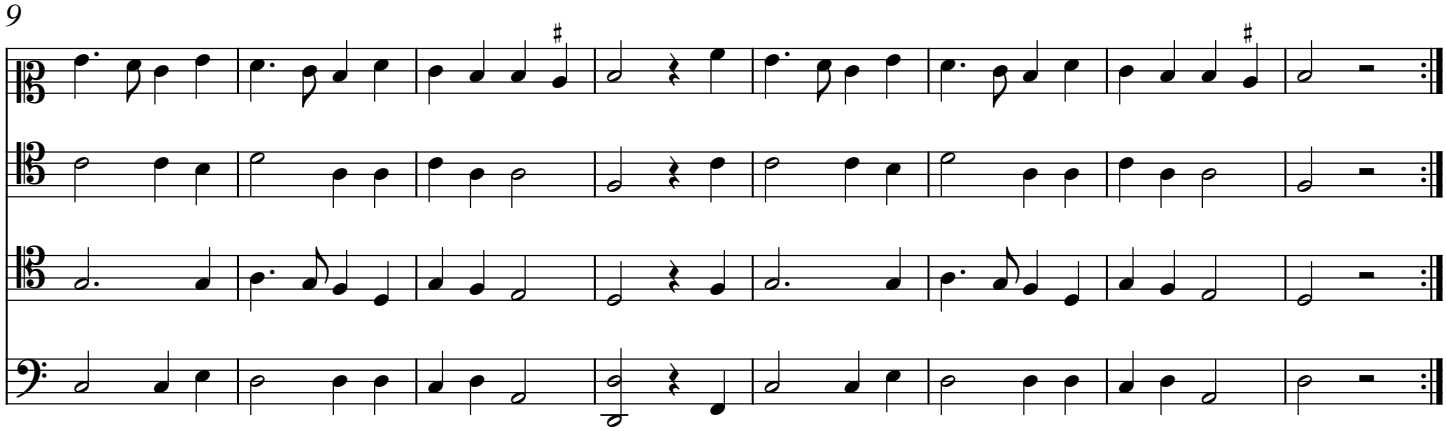

Recoupe

17

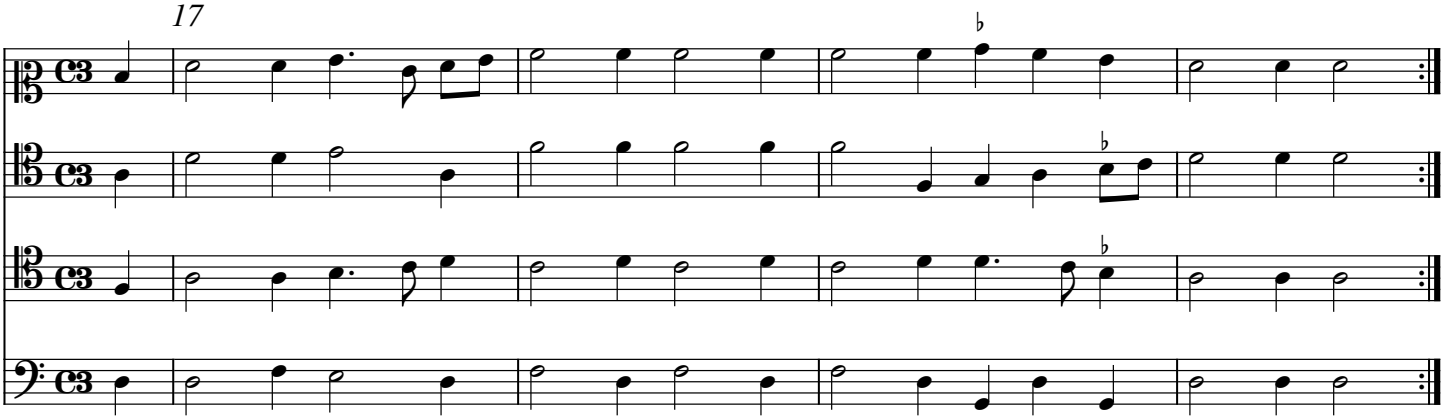

21

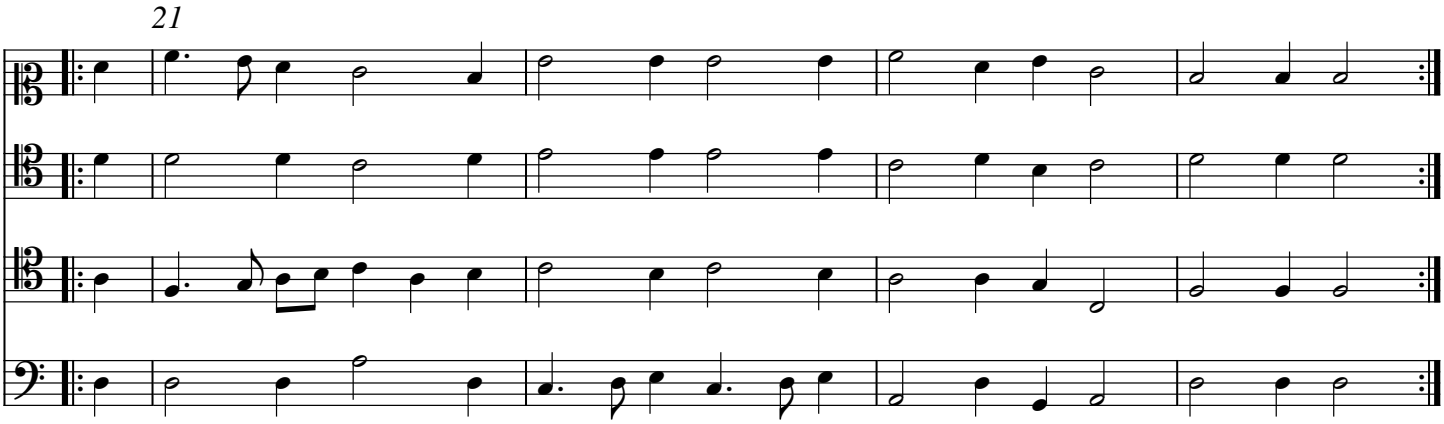

Recoupe Aliud den Tenor voer den discant

25

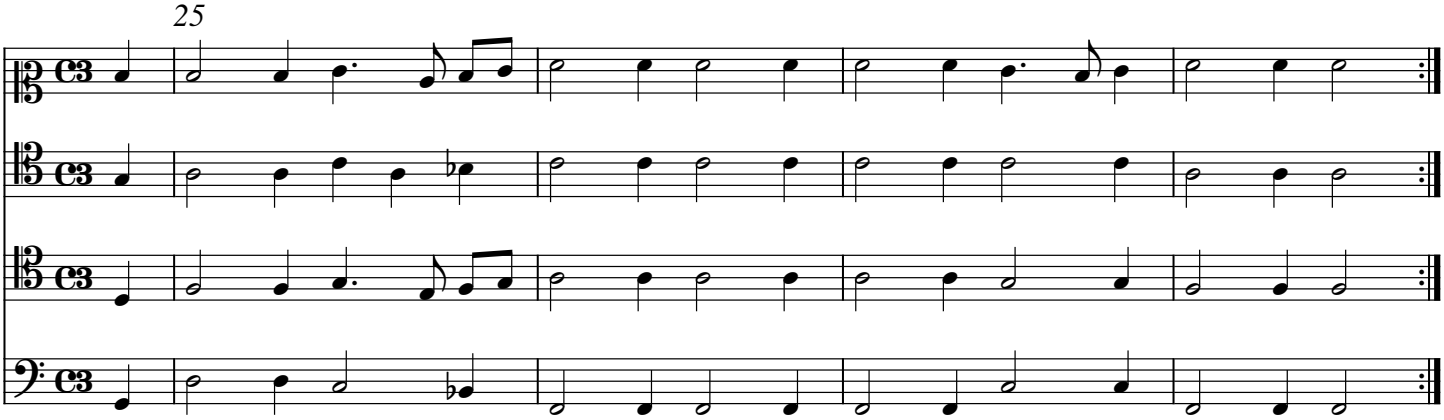

29

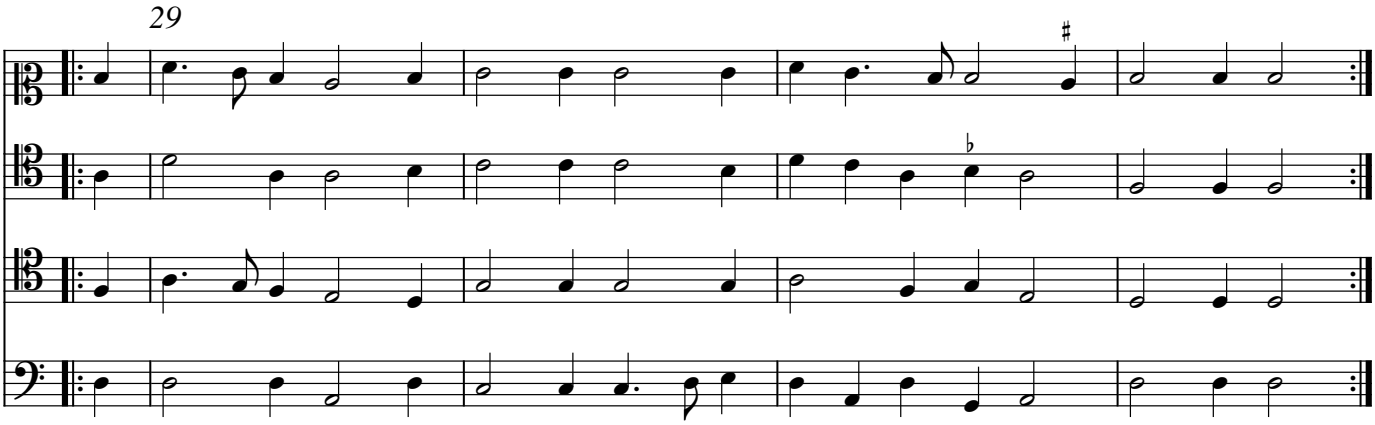

37. I. Pavane Mille Regretz

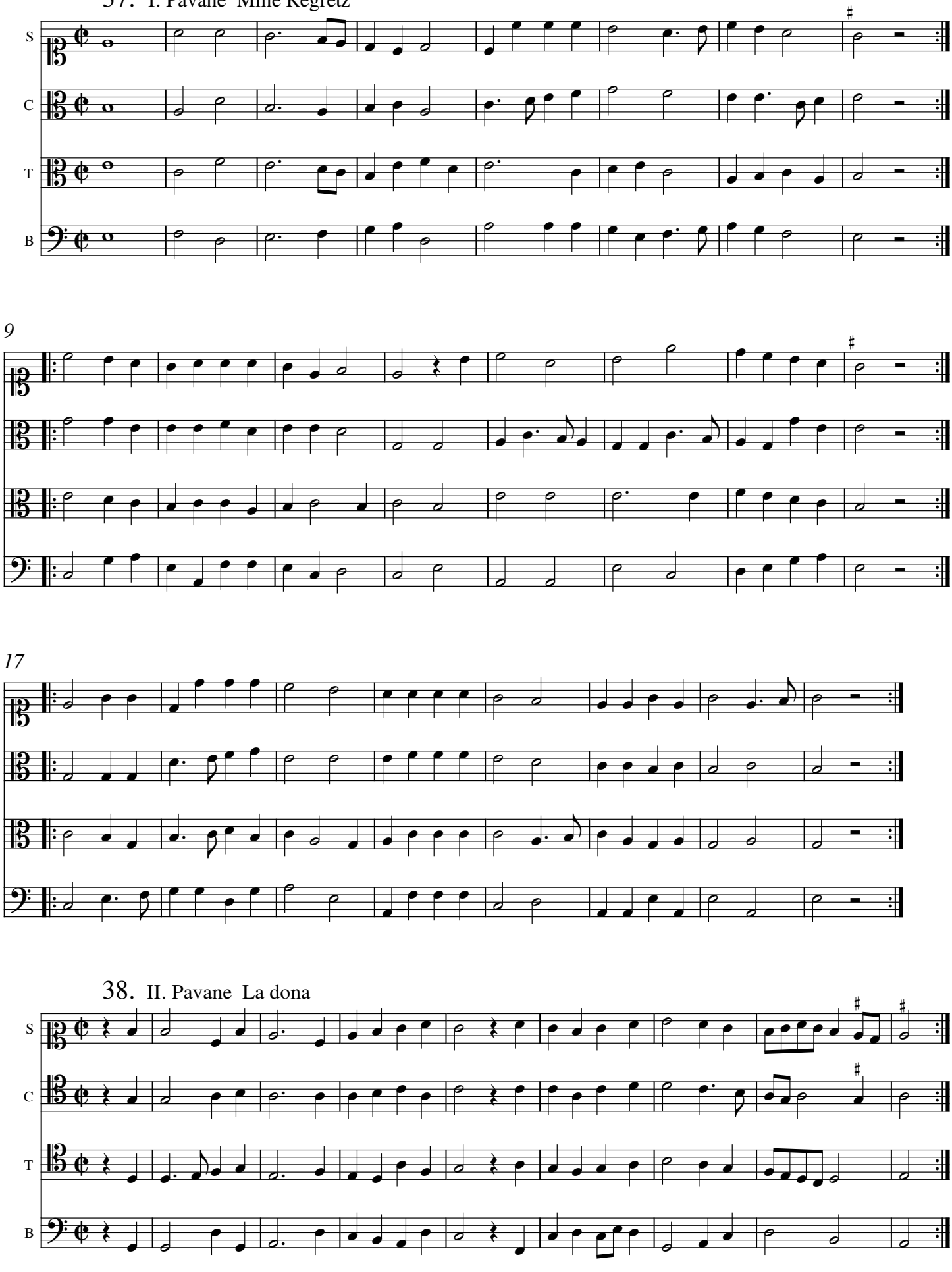

38. II. Pavane La dona

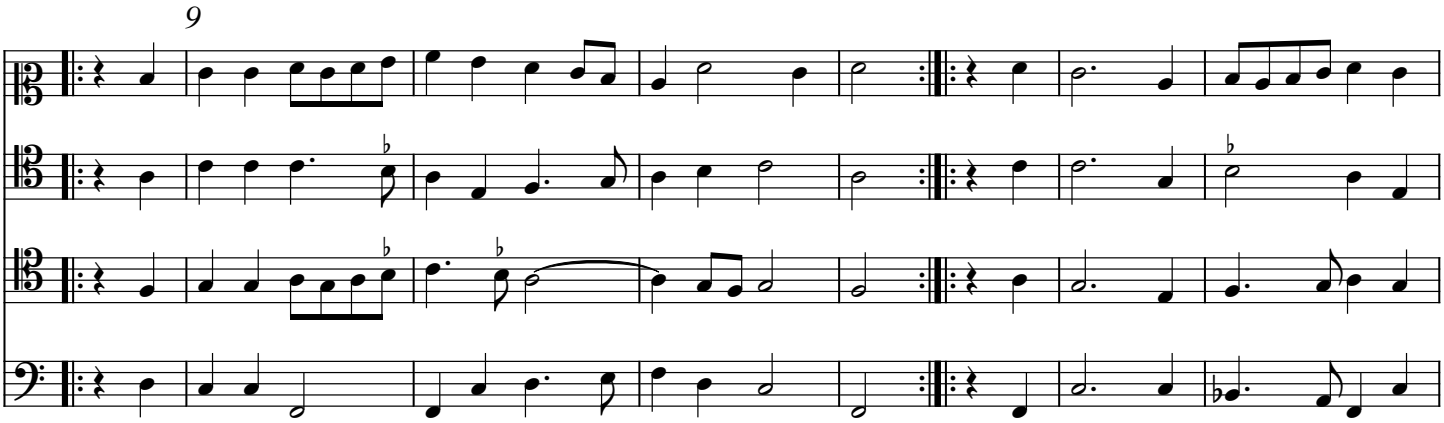

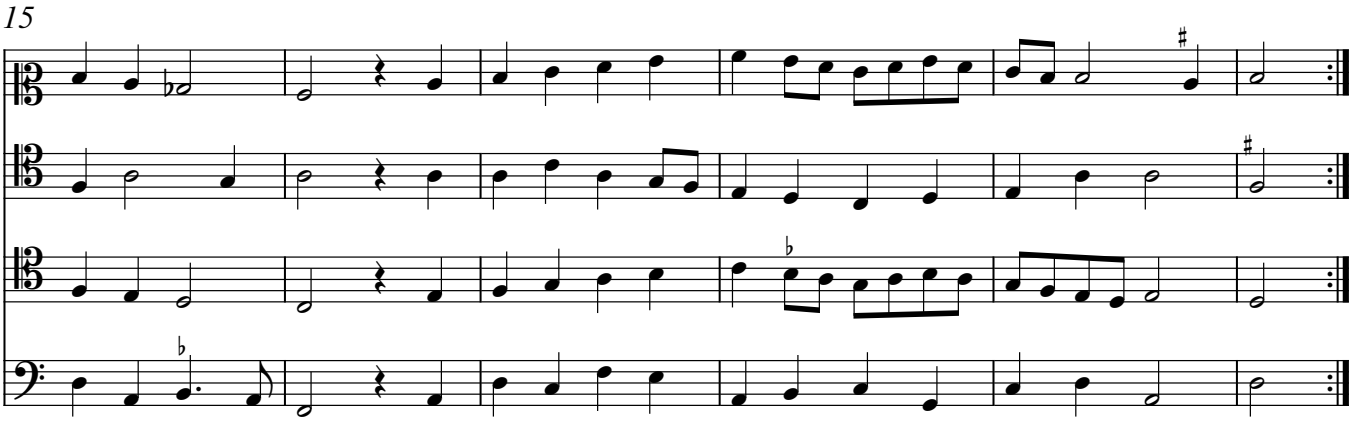

39. III. Pavane Mille ducas

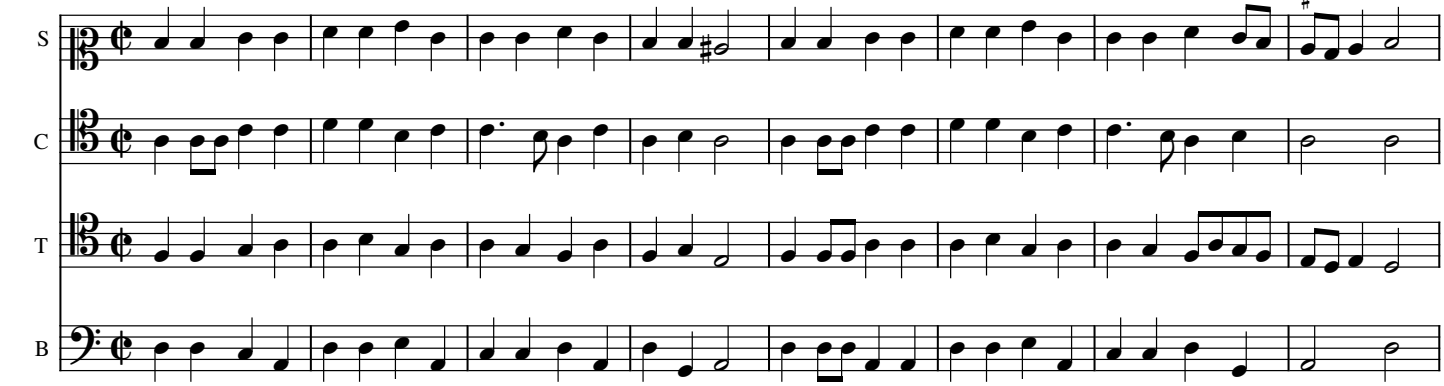

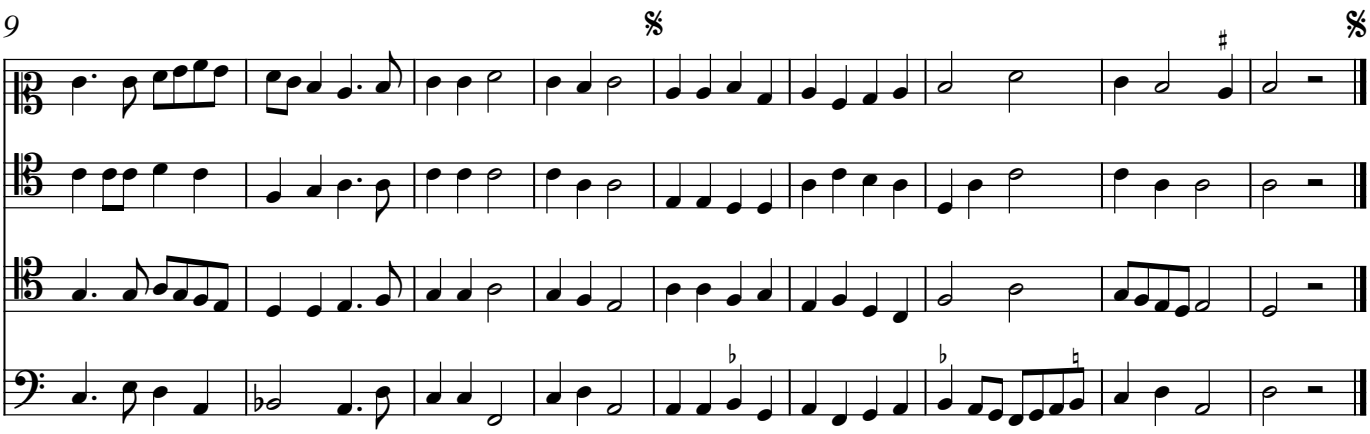

40. Pavane Si par souffrir

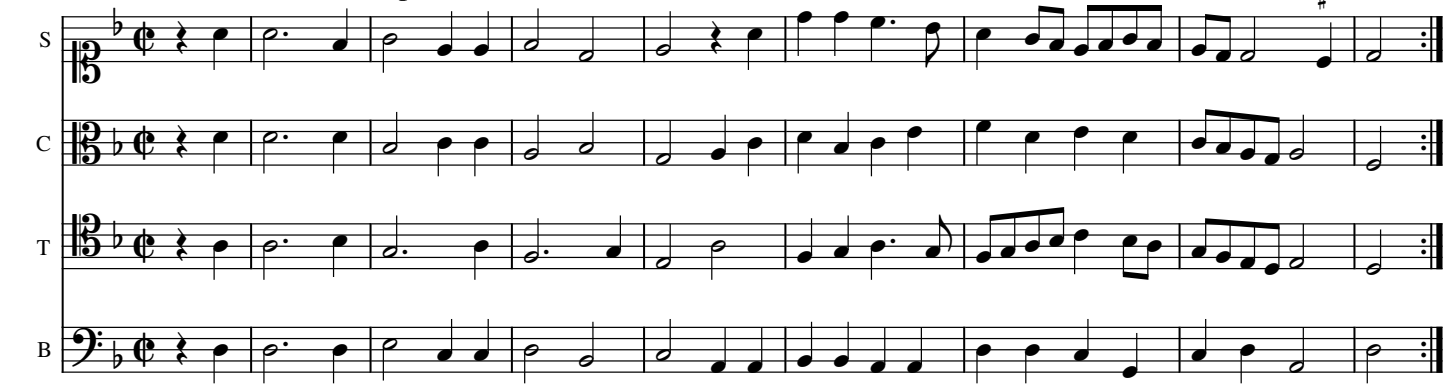

9

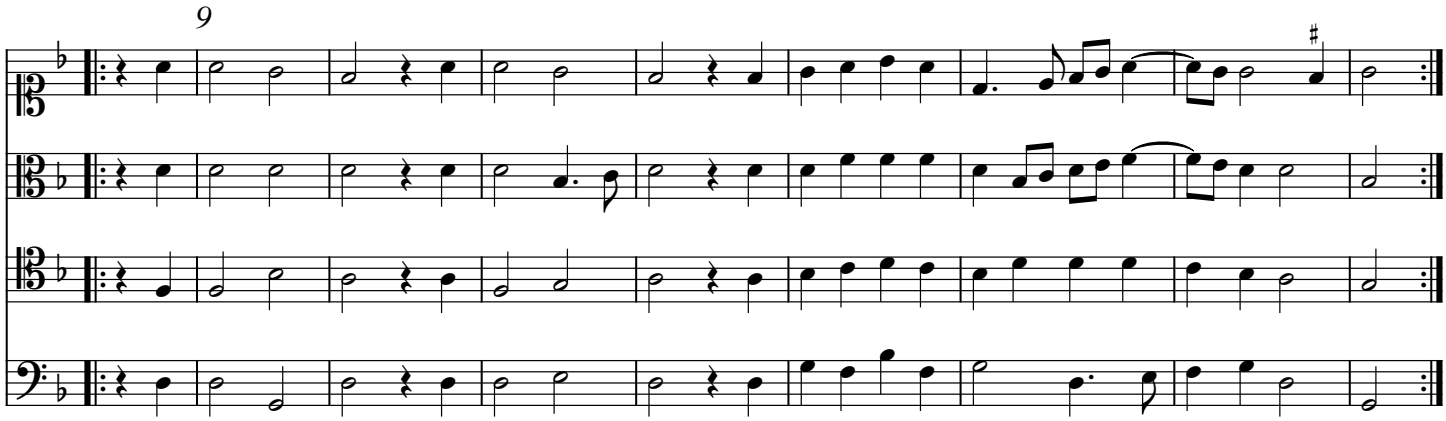

17

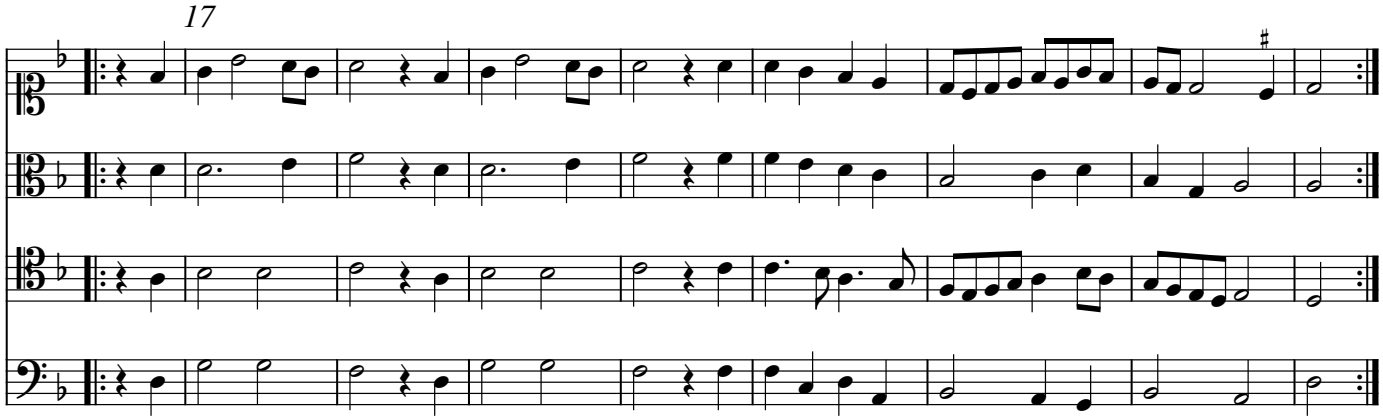

41. Pavane La Battaille

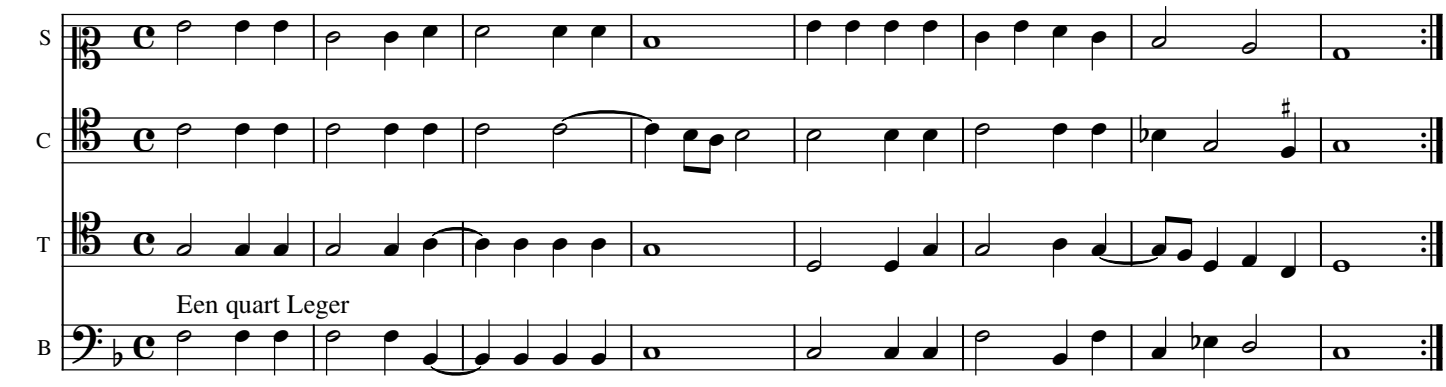

9

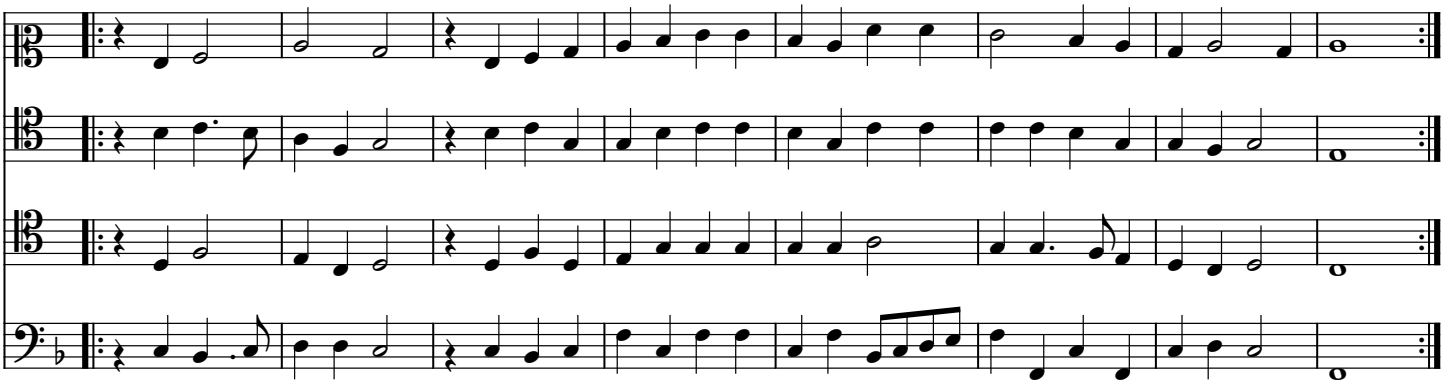

17

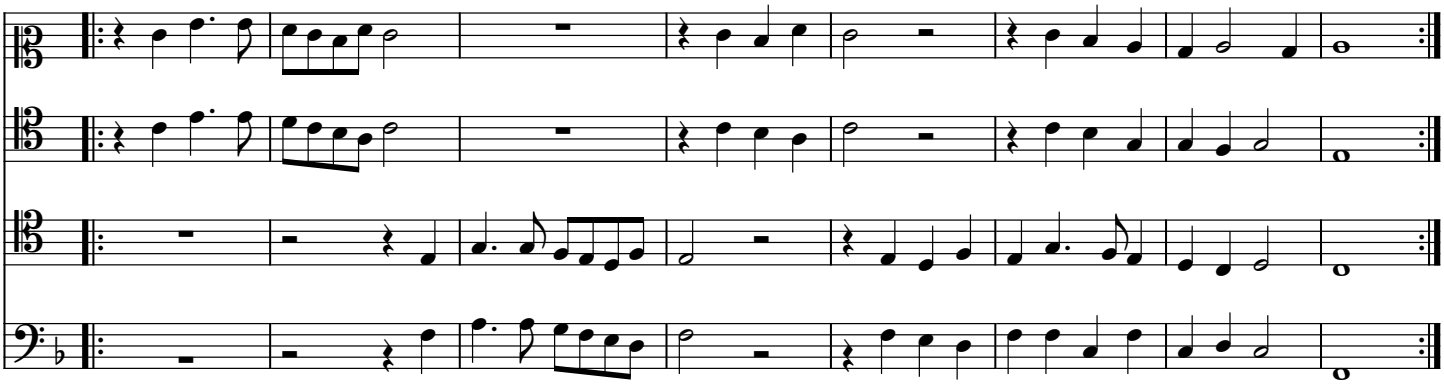

25

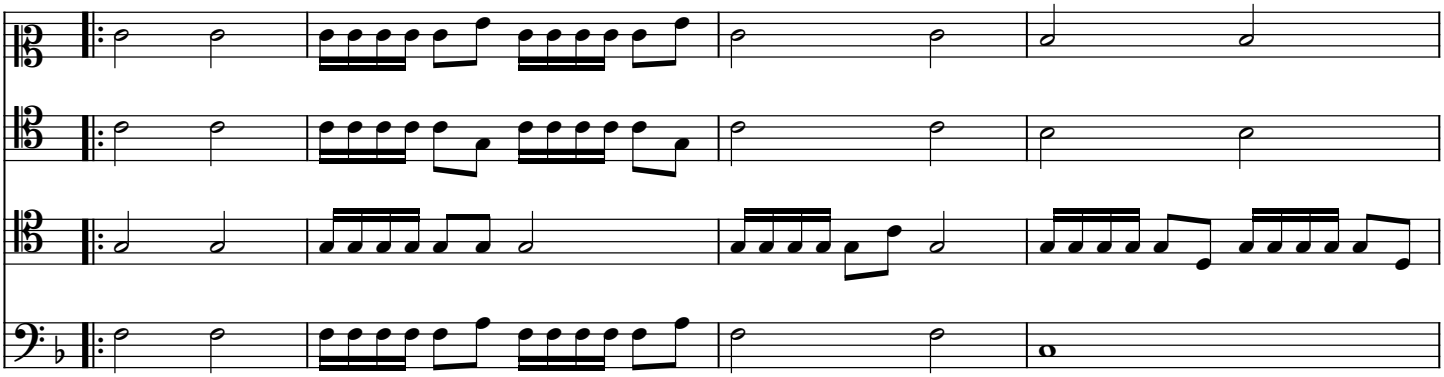

29

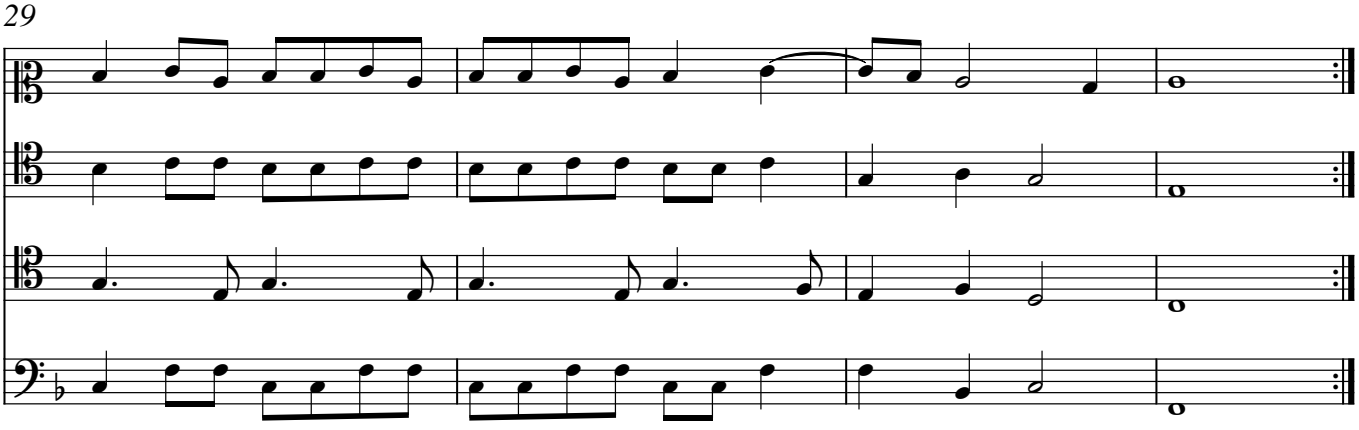

42. Passe & medio

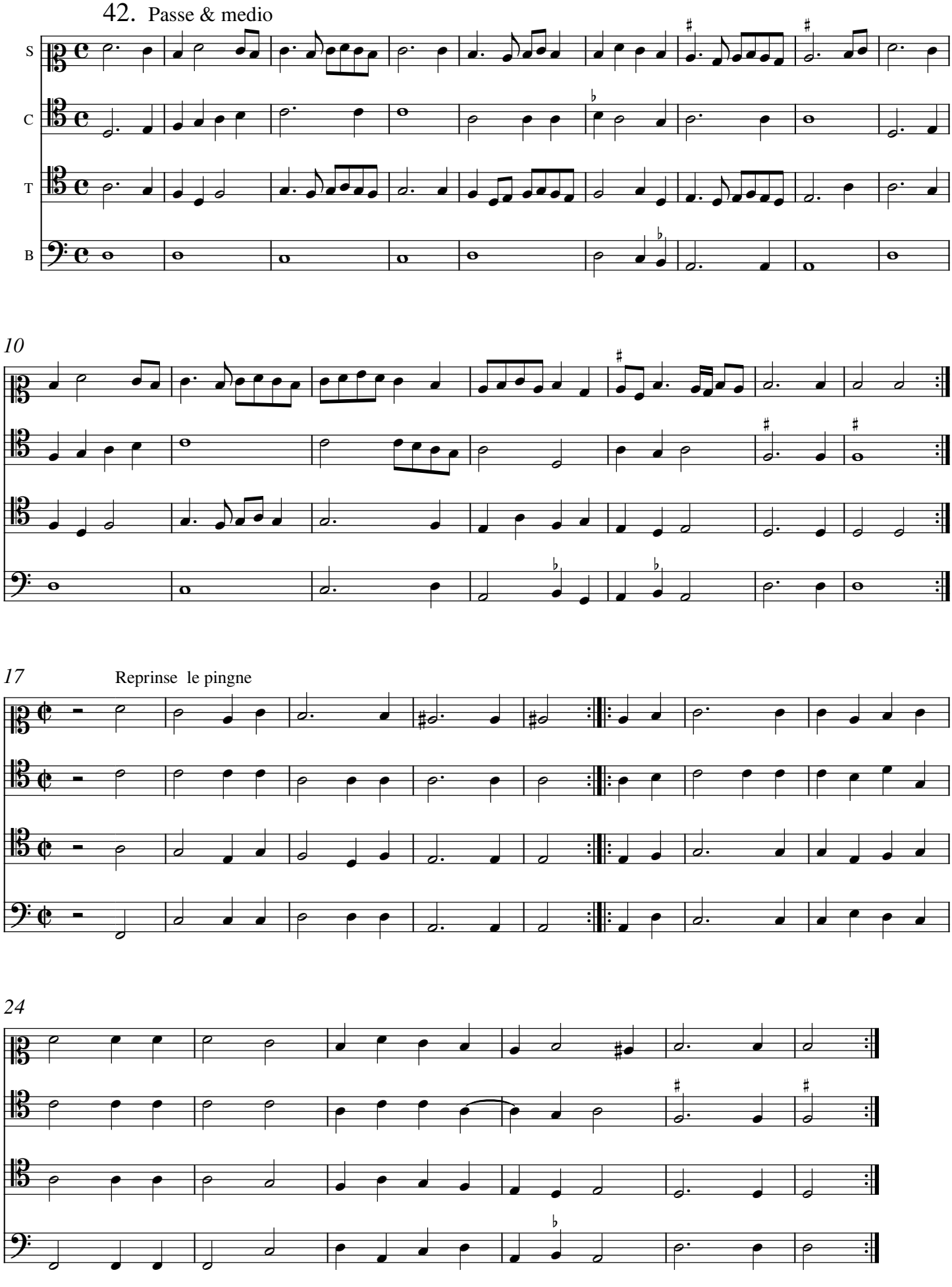

43. Den iersten Gaillarde

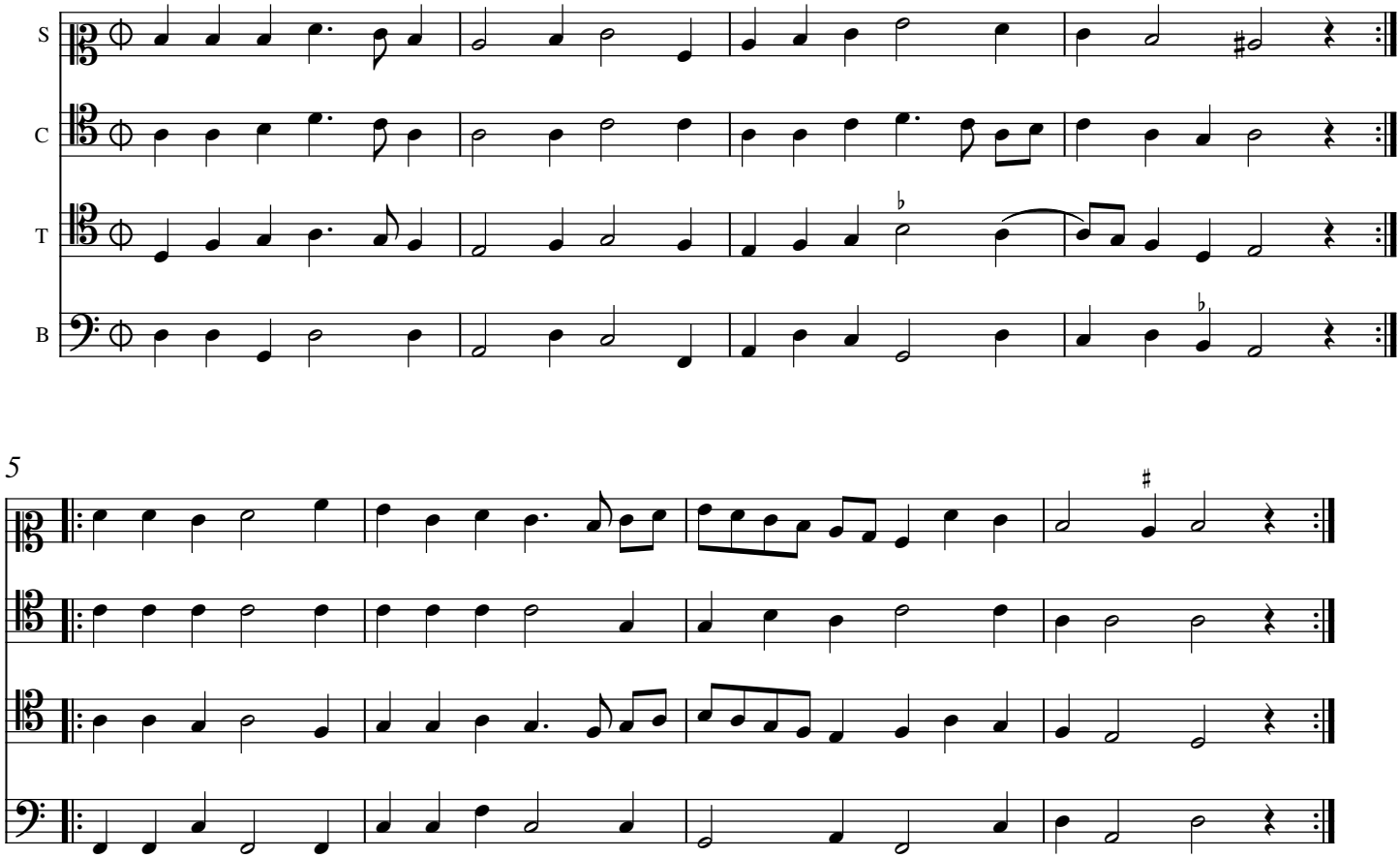

44. II. Gaillarde

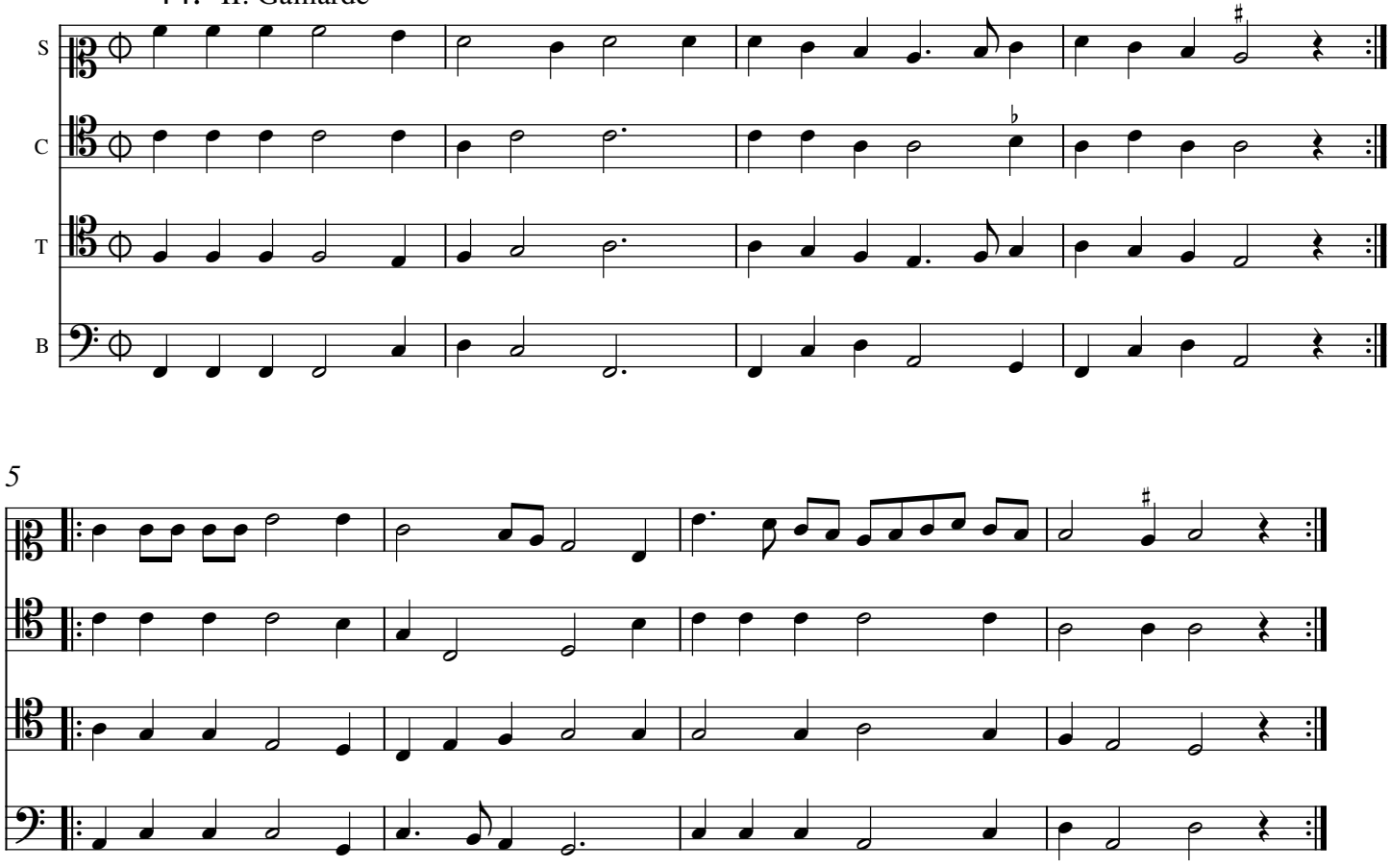

45. III. Gaillarde

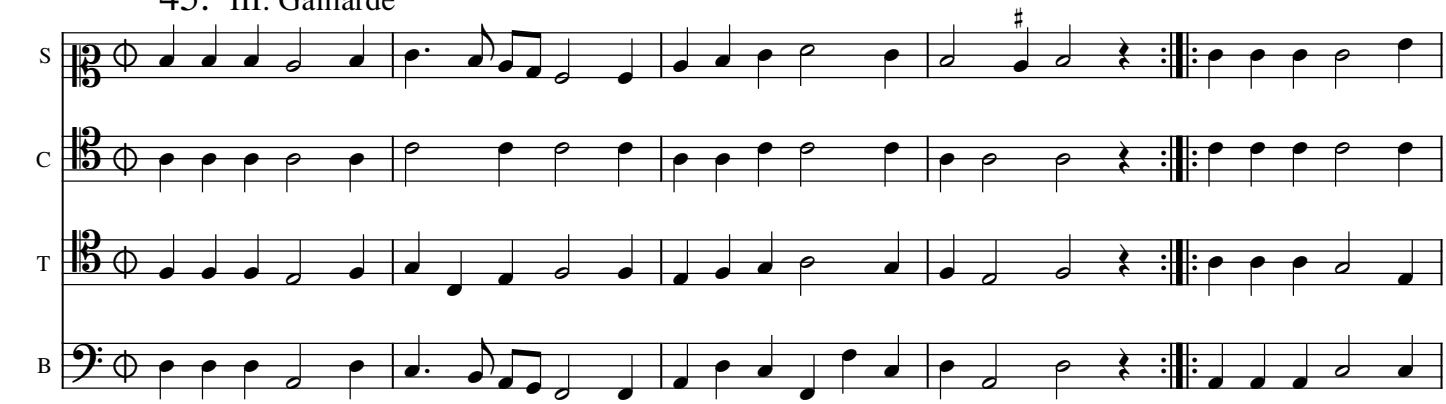

6

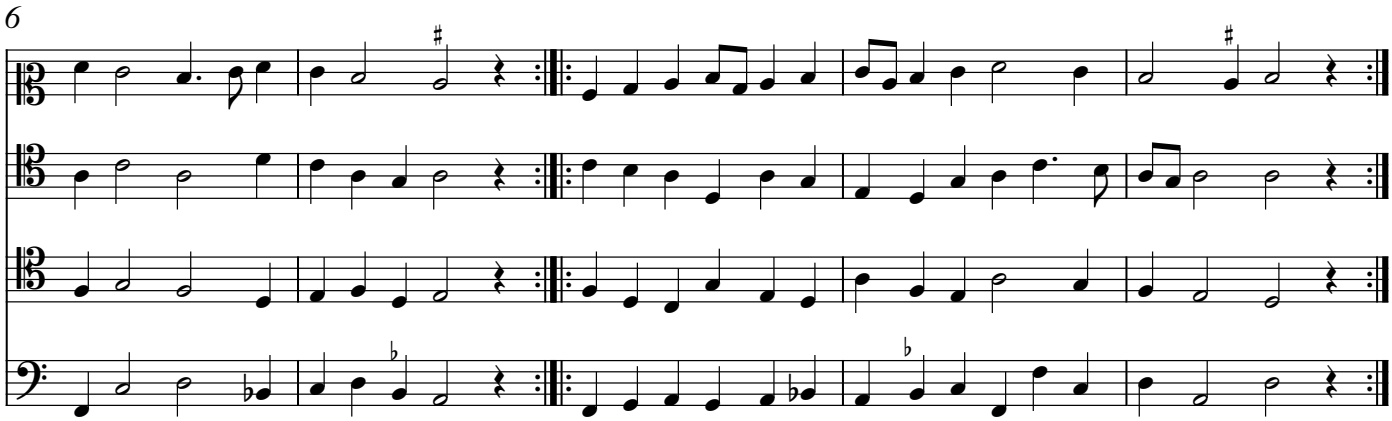

46. IIII. Gaillarde

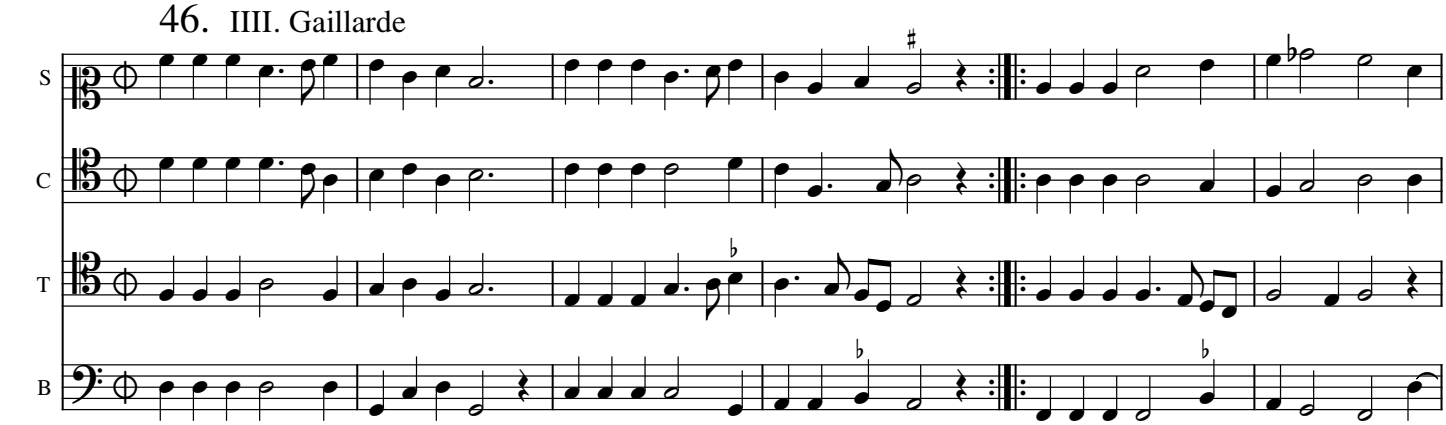

7

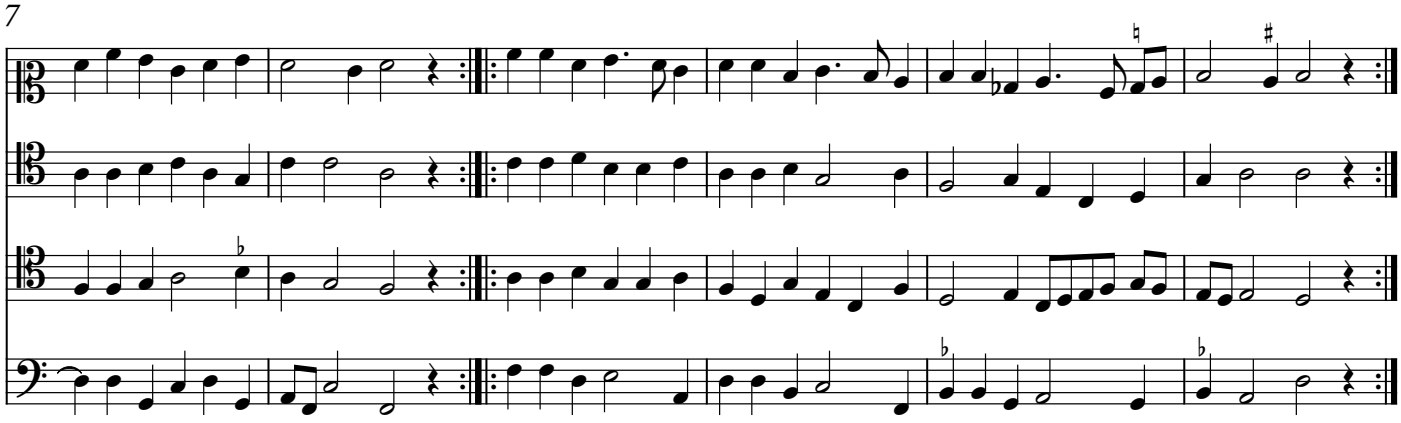

47. V. Gaillarde Ghequest bin ick

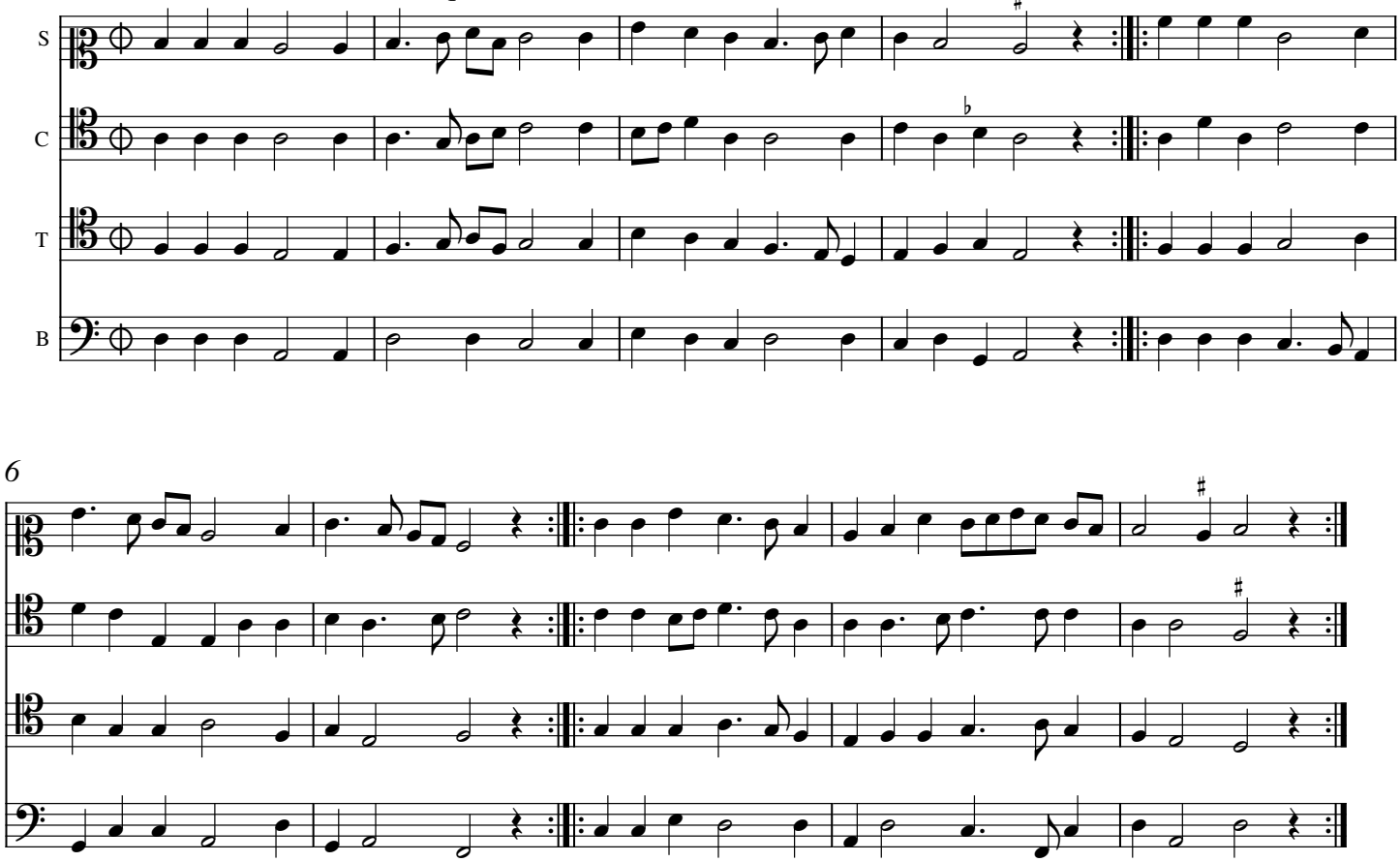

48. VI. Gaillarde

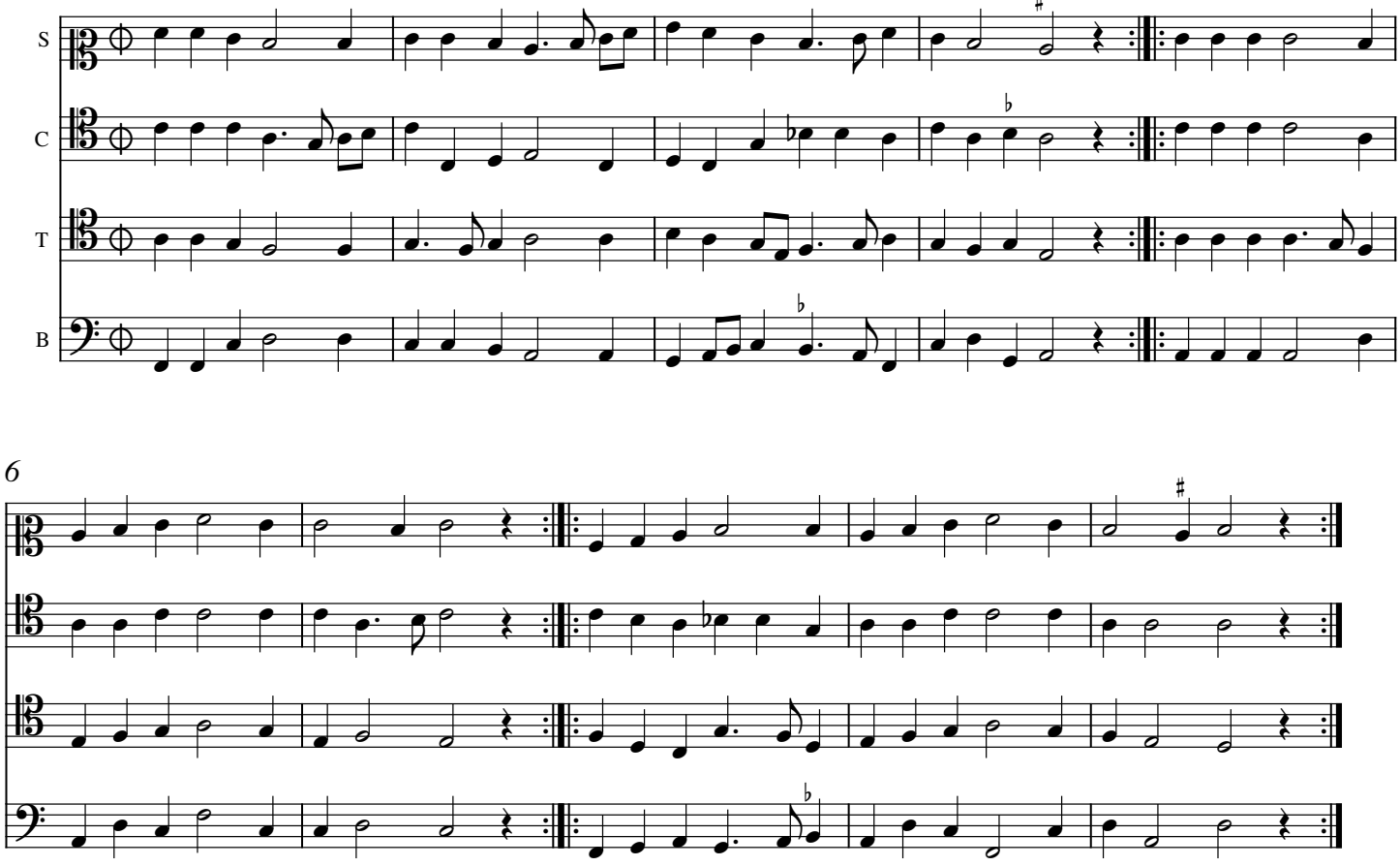

49. VII. Gaillarde

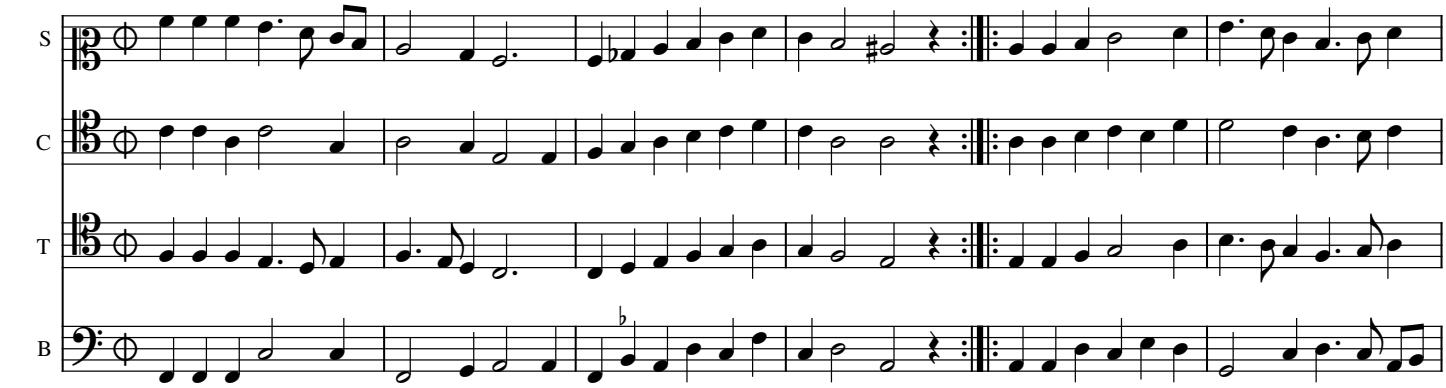

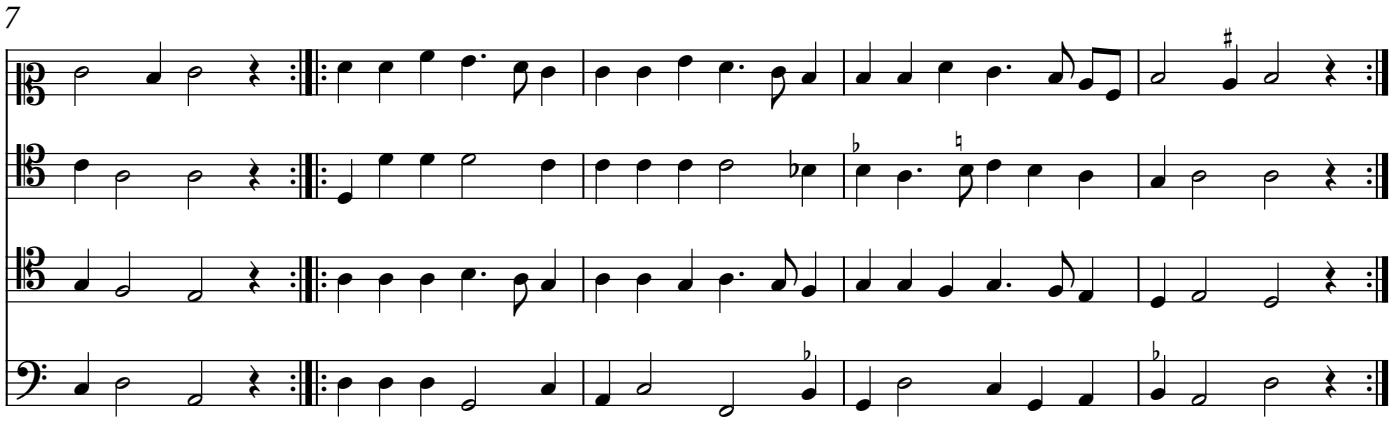

50. VIII. Gaillarde La dona

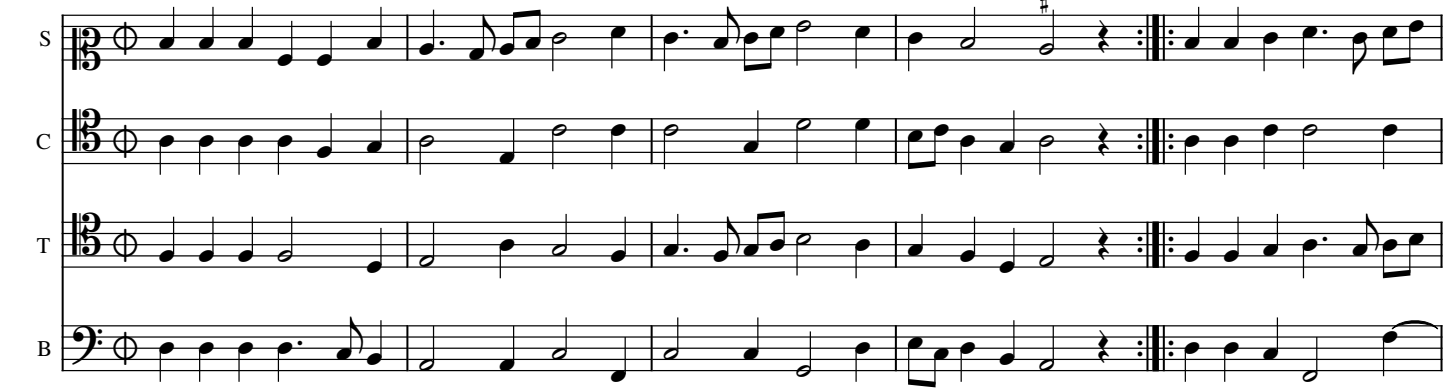

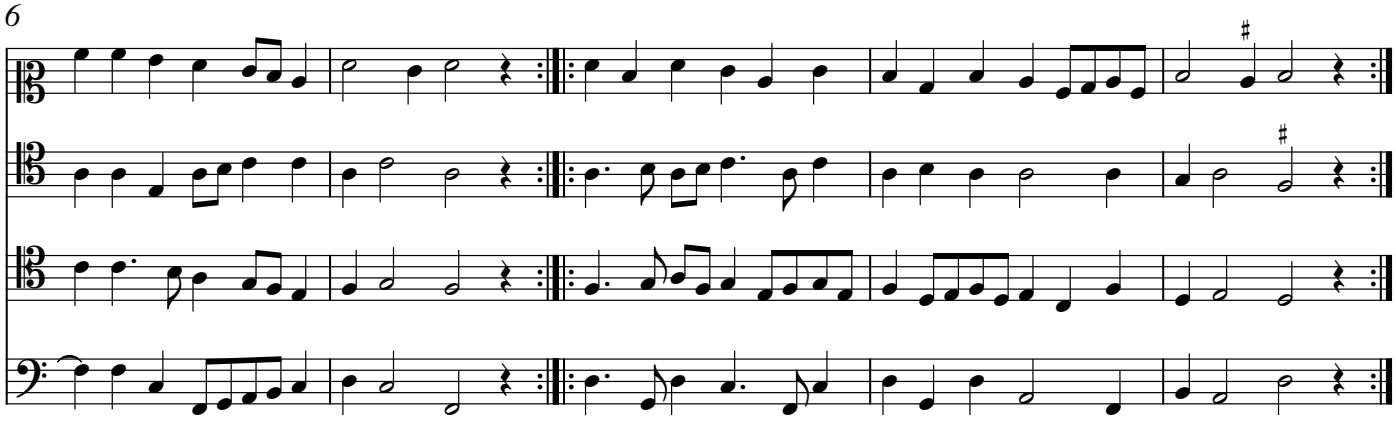

51. IX. Gaillarde

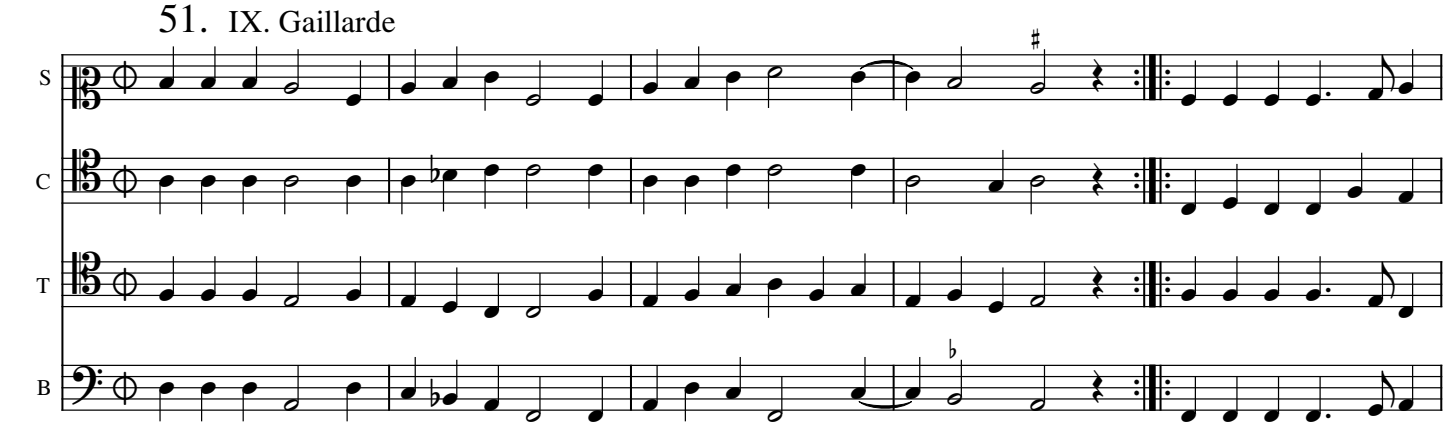

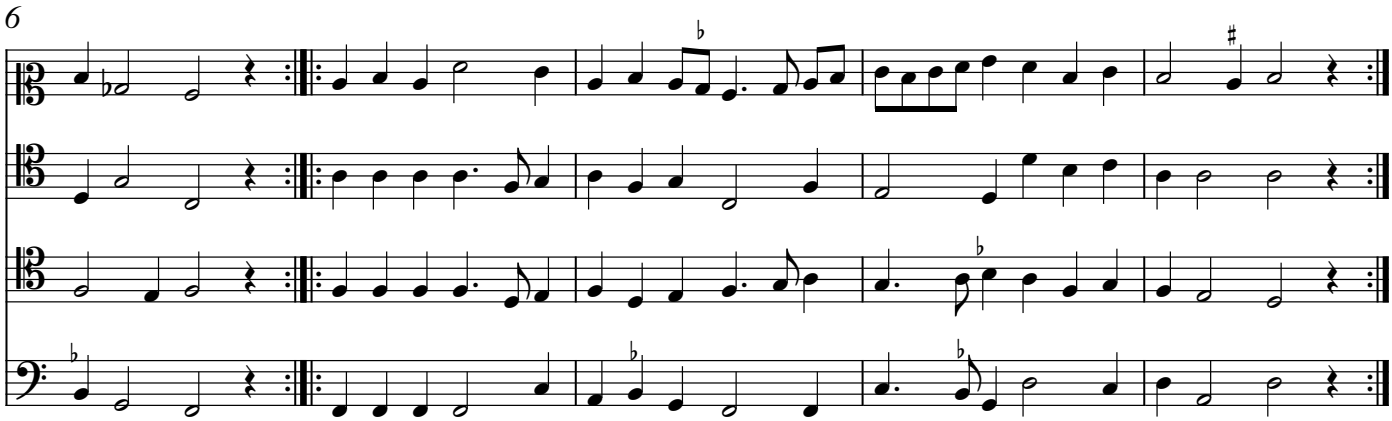

52. X. Galliarde Mille ducas

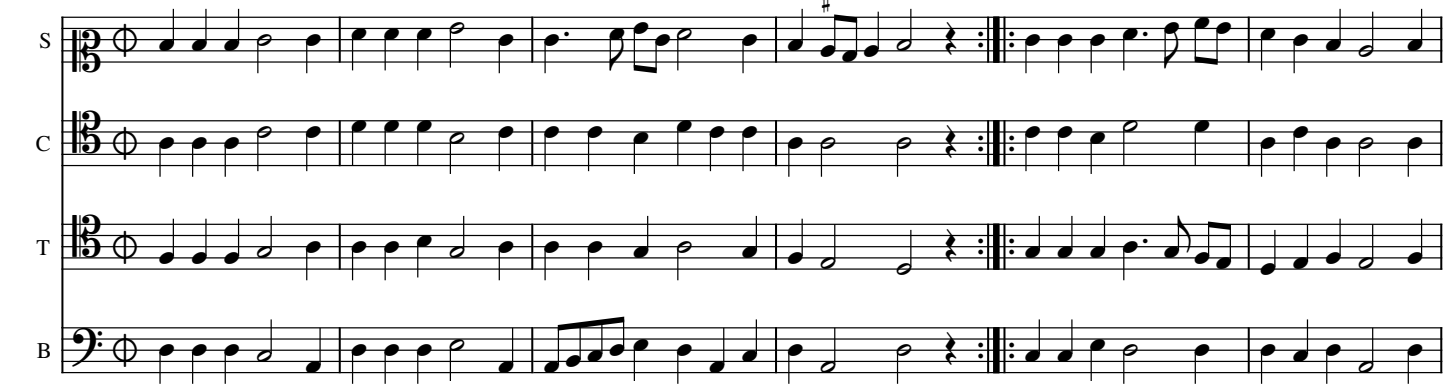

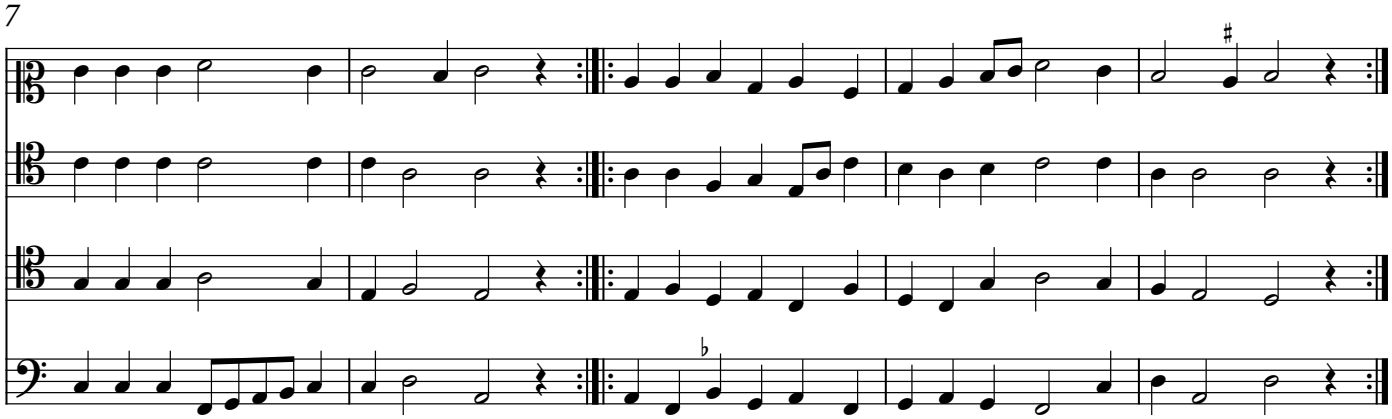

53. XI Gaillarde

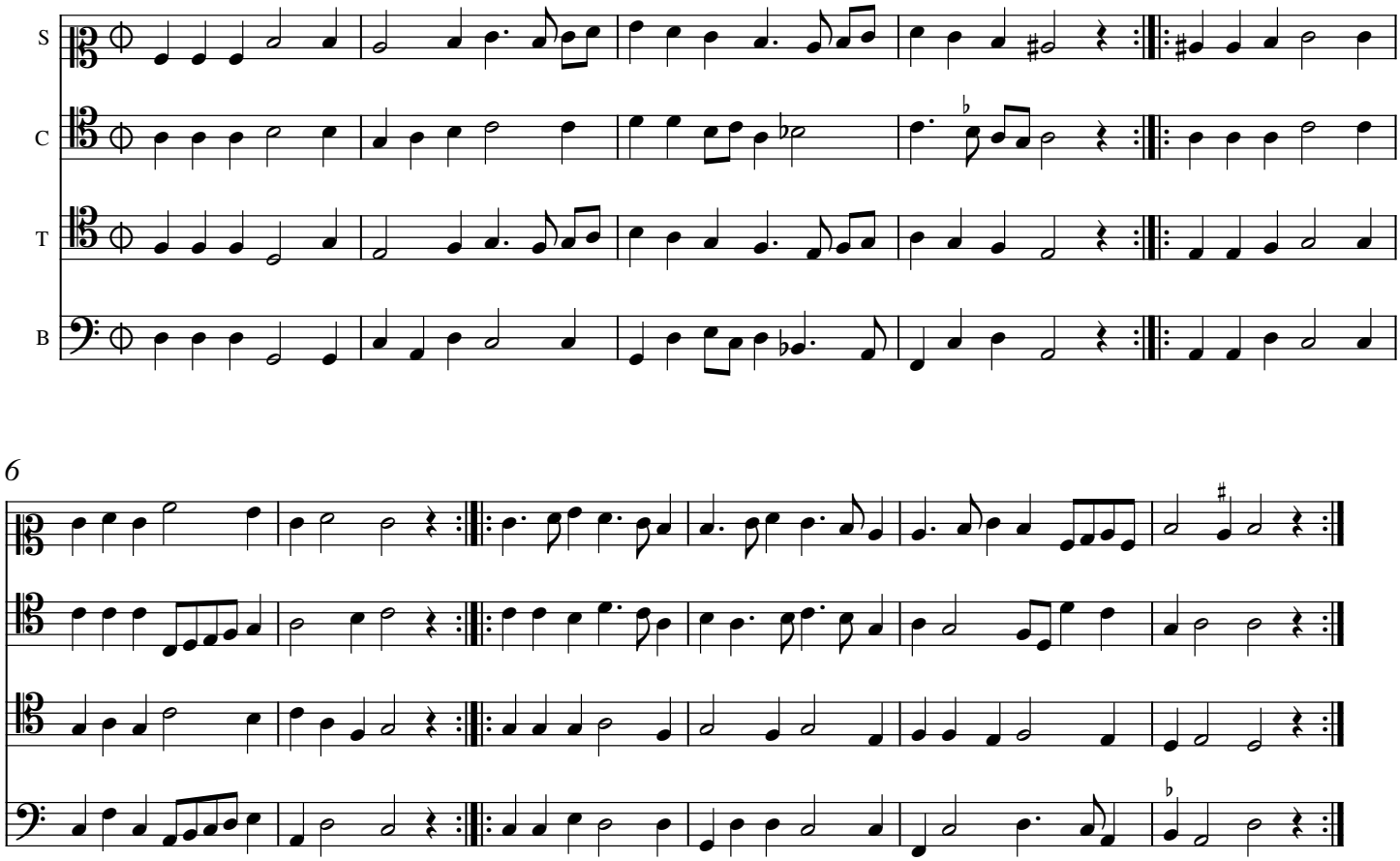

54. XII Galliarde

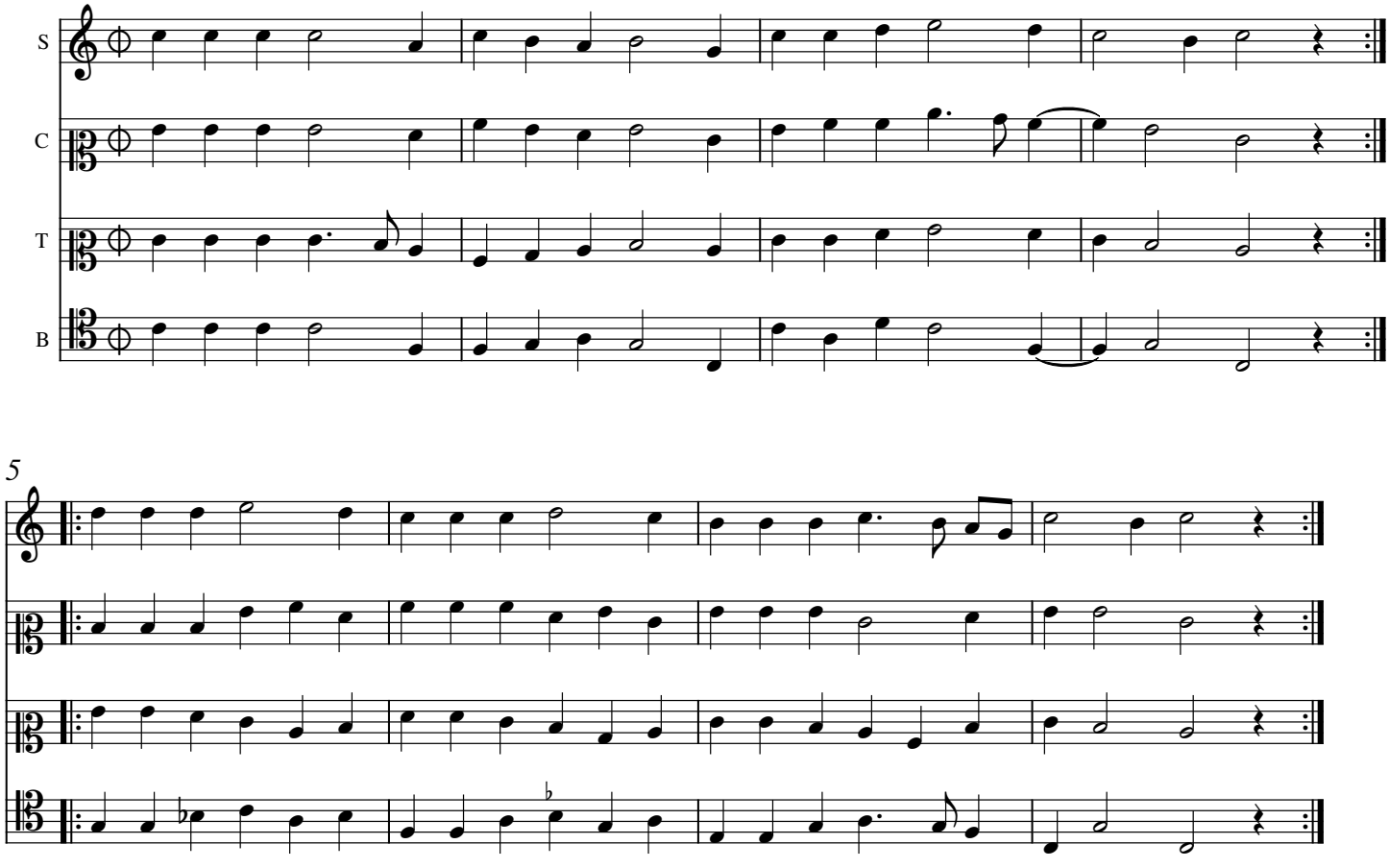

55. XIII Gaillarde

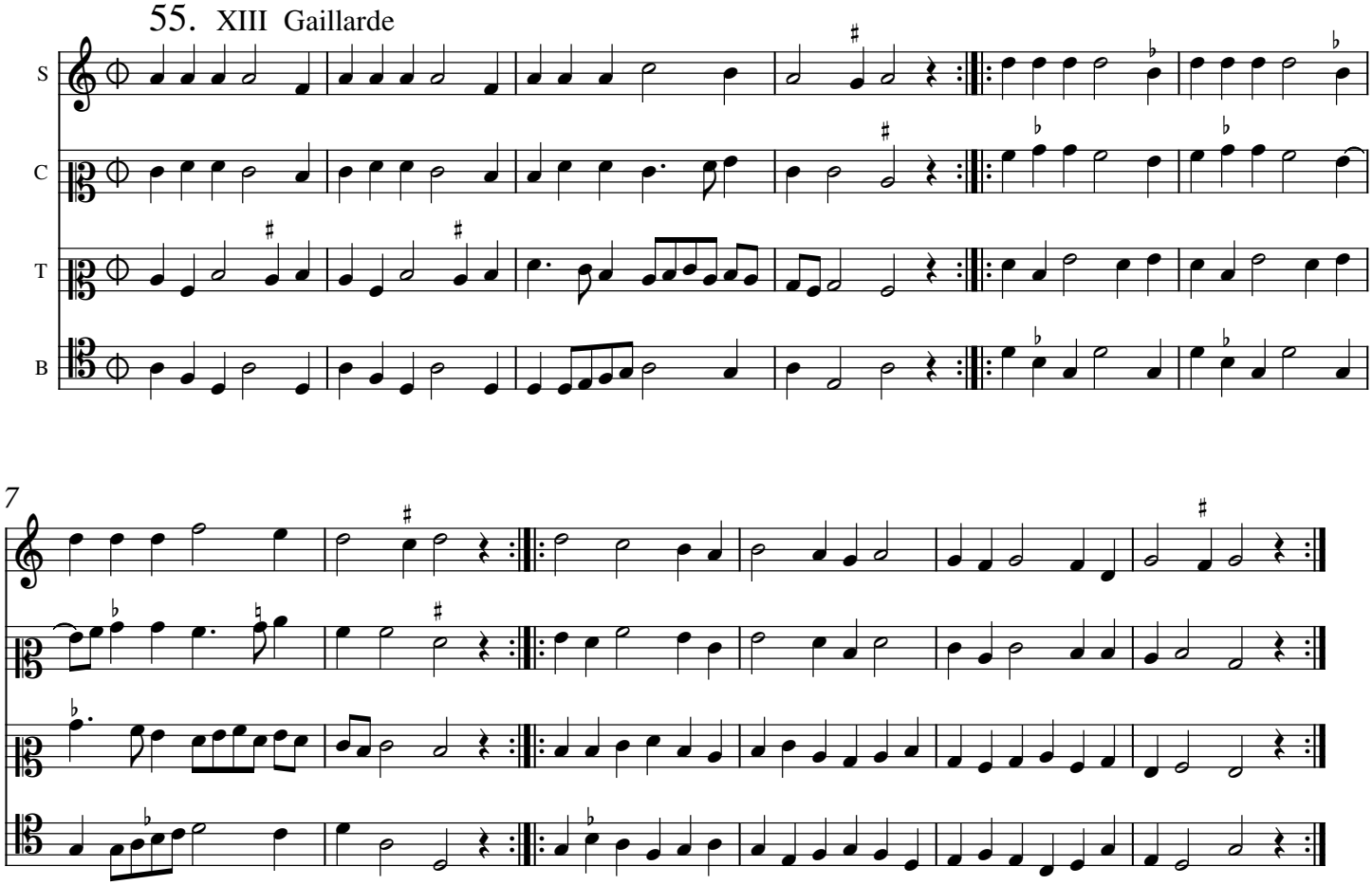

56. XIIII. Gaillarde

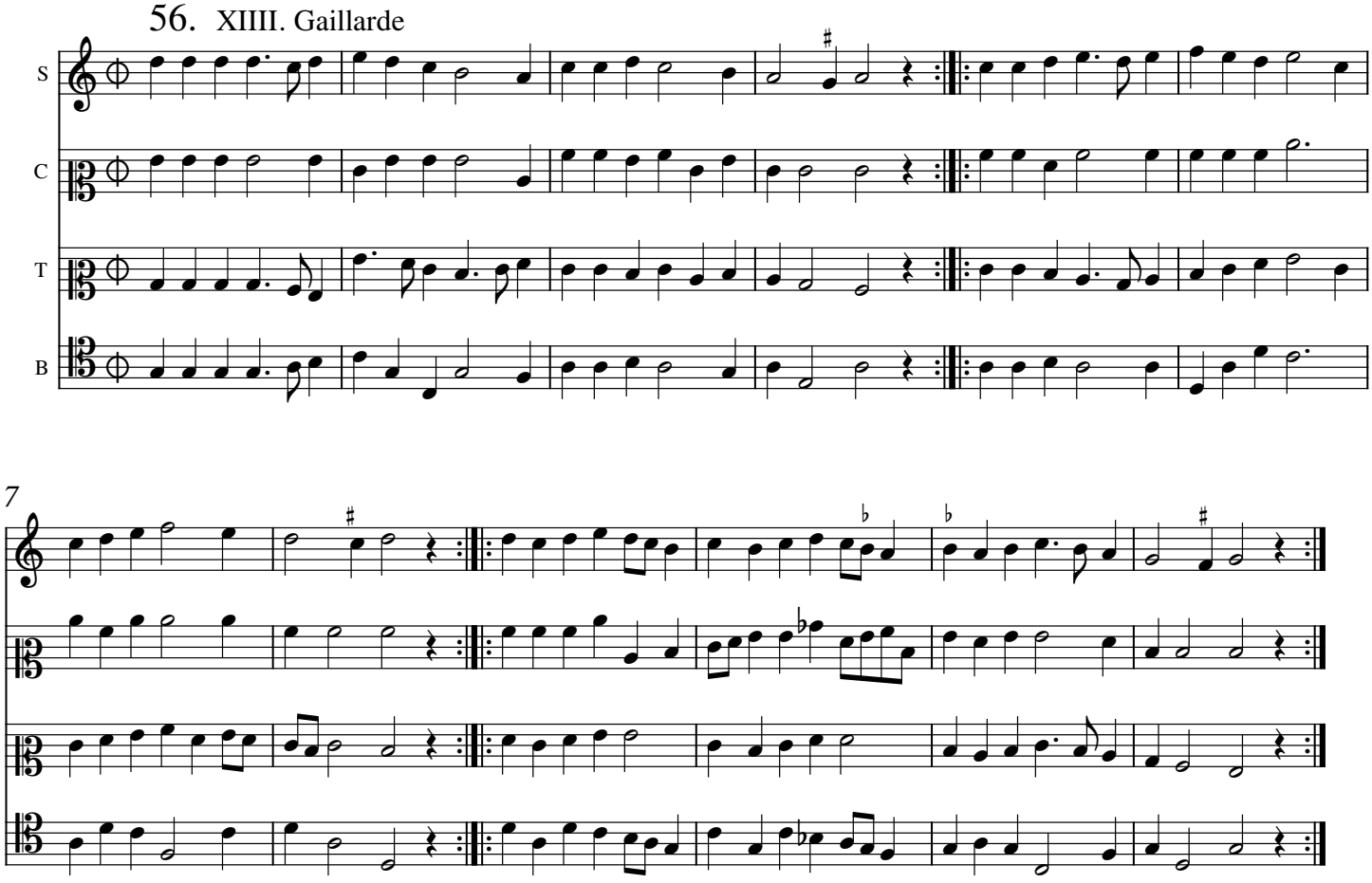

57. XV. Gaillarde

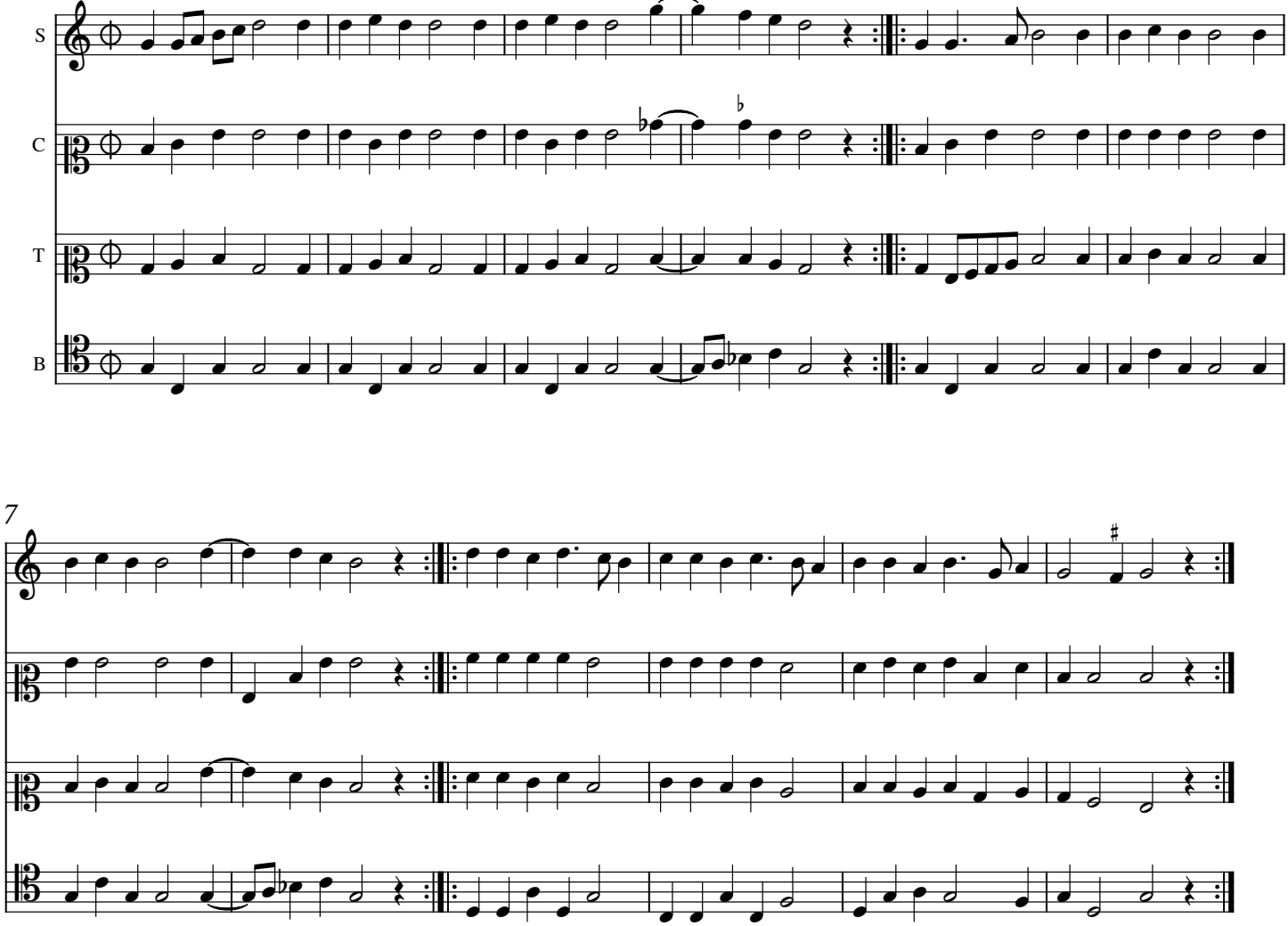

INDEX

		page
1	Bergerette: Dont vient cela	2
	Reprise	3
2	Bergerette: Sans roch	4
	Reprise	5
	Reprise aliud	7
3	Reprise: Cest une dure despartie	8
4	Bergerette	8
5	La Morisque	9
6	Bergerette: Les grand douleurs	10
7	Entre du fol	11
8	Danse du roy	12
9	Reprise: Le ioly boys	13
10	Basse Danse: Mon desir	14
11	Reprise: Le cueur est bon	15
12	Reprise: Cest a grant tort	17
13	Ronde I: Pour quoy	19
14	Ronde II: Mon amy	19
15	Ronde III	20
16	Ronde IIII	21
17	Ronde V	22
18	Ronde VI	22
19	Ronde VII: Il estoit une filette	23
20	Ronde VIII: Mille ducas	24
21	Ronde IX	25
	Aliud	26
22	Salterelle	26
23	Les quatres branles	27
24	Fagot	27
25	Den hoboecken dans	28
26	De post	28
	De post	29
27	De matrigale	29
28	Danse de Hercules oft maticine	29
29	Allemaingne I	30
	Recoupe	30
30	Allemaingne II	31
31	Allemaingne III	31
32	Allemaingne IIII	32
33	Allemaingne V	32
34	Allemaingne VI	33
35	Allemaingne VII	33
36	Allemaingne VIII	33
	Recoupe	34
	Recoupe aliud	34
37	Pavane I: Mille regretz	35
38	Pavane II: La dona	35
39	Pavane III: Mille ducas	36
40	Pavane IIII: Si par souffrir	37
41	Pavane IX: La battaille	37
42	Passe & medio	39
	Reprinse: Le pinge	39
43	Gaillarde I	40
44	Gaillarde II	40
45	Gaillarde III	41
46	Gaillarde IIII	41
47	Gaillarde V: Ghequest bin ick	42
48	Gaillarde VI	42
49	Gaillarde VII	43
50	Gaillarde VIII: La dona	43
51	Gaillarde IX	44
52	Gaillarde X: Mille ducas	44
53	Gaillarde XI	45
54	Gaillarde XII	45
55	Gaillarde XIII	46
56	Gaillarde XIIII	46
57	Gaillarde XV	47