

Vespers of 1610
Monteverdi

Edition: John Kilpatrick – 2010

TROMBONE 2
(Sackbut 2)

Octave treble clef

1. Deus in adjutorium

TROMBONE 2

tenor solo

De-us, in ad-ju-to-ri-um me-um in-ten-de:

1

9

14 **A**

23

28 **B**

36

44 **C**

50

2. Dixit Dominus

TROMBONE 2

8

12 **A** *various time signatures* 16 **B** 16

Donec ponam inimicos ... (strings: ritornello) Virgam virtutis ...

44 **C** 16 **D** 15

Tecum principium in die virtutis ... (strings: ritornello) Juravit Dominus ...

75 **E** 12 **F** 17 **G** 10

Dominus a dextris ... (str: ritorn.) Judicabit in nationibus ... De torrente in via ...

114 **H** *Gloria tenor solo* 4 3

Gloria Patri et Spiritui Sancto

121 **J**

125

129

133

3. Nigra sum - Tacet

4. Laudate pueri

TROMBONE 2

5

13

A 2 *with tenor 2*

Sit nomen Domini ..

19

27

B 11 **C** 11 **D** 23

A solis ortu .. Excelsus super omnes .. Quis sicut Dominus ..

75

E *strings & choir* 2 *strings & choir*

Suscitans a terra .. e - ri - gens, e - ri - gens, e - ri - gens, e - ri -

82

F

gens

88

94

G 10

Qui habitare .. ma - trem fi - li - o - rum læ - tan -

108

H *Gloria* *Tbn. 1* 3

115

with tenor 2 3

122

J 2

Sicut erat in principio ...

128

Tbn. 1 3

134

K 6

5. Pulchra es - Tacet

TROMBONE 2

6. Laetatus sum

8

14

19 [A] 7 [B] 21 [C] 7
Jerusalem .. Illuc enim .. ad confitendum ..

58 [D] 6 *Bass*
Quia illic sederunt .. do-mum, su - per do - mum, su - per do - mum, su - per do - mum Da - vid.

67 [E] 6

78 [F] 8 [G] 11 [H] 7 [J] 8
Fiat pax .. Propter ... Propter fratres ... Propter domum domini

115 [K] *Gloria*

119

125 [L]

130

135

7. Duo Seraphim - Tacet

8. Nisi Dominus

TROMBONE 2
to be placed near choir 2

Doubling tenor 2 cantus firmus

83 **F** *Gloria*

90 **G**

97 **H**

104

9. Audi Cœlum

TROMBONE 2

17 **A** 16 **B** 22

Audi cœlum .. Dic, dic quæso .. Dic nam ista ..

56 **C** 11 **D** 6 **E** 7 4

Maria virgo .. Illa sacra .. Quæ semper .. Omnes

85 **F** *tutti* 12

qua cum gra - ti - a,

101 4

tenor & echo

110 **G** *tutti* 12

cu - jus no - men,

126 6

tenor & echo

135 **H** *Tbn.3*

142

10. Lauda Jerusalem

TROMBONE 2

A 14 **B** 8 **C** 6 **D** 8

Quoniam confortavit .. Qui posuit .. Qui emittit .. Qui dat nivem ..

E 10 **F** 13 **G** 10 **H** 16

Mittet crystallum .. Emmittet verbum .. Qui annunciat .. Non fecit ..

J *Gloria*

K

Sic - ut e - rat in prin - ci - pi - o et nunc ...

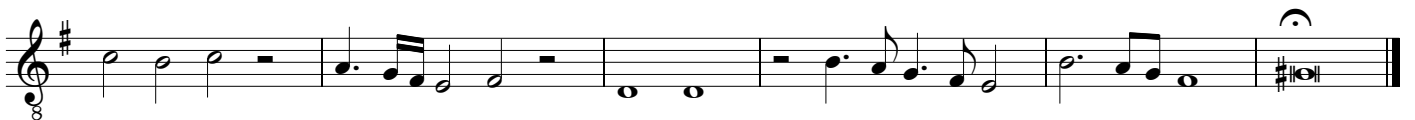

11. Sonata sopra Sancta Maria

TROMBONE 2

6 A

10

15 B 23
violins

42 *Vn.1* C *Tbn.1*

49

56 2

64 2

70

75 D

81 E

89

96 F

102 G

106

111

116 H

124

130 J

136

141 K

150 L

156

162 2

169 M

174 N

179

183

12. Ave Maris Stella

TROMBONE 2

verse 1 (choir) 16

verse 2 (choir 1) 12

29 ritornello 1 (strings) 12

verse 3 (choir 2) 12

53 ritornello 2 (brass)

59

65 verse 4 (sop. 1 solo) 12

ritornello 3 (strings) 12

verse 5 (sop. 2 solo) 12

101 ritornello 4 (brass) 12

verse 6 (tenor solo) 12

125 verse 7 (tutti)

131

136

141

13. Magnificat

TROMBONE 2

1. Magnificat anima mea

13 2. Et exultavit

40 3. Quia respexit

74 4. Quia fecit

90 5. Et misericordia

102

113

119 6. Fecit potentiam

155 7. Deposuit potentes

186 **8. Esurientes**
Various time signatures 41
 3 Cornetti

227 **9. Suscepit Israel** 18

245 **10. Sicut locutus** 19

264 **11. Gloria** 37

301 **12. Sicut erat**

307 4

316

322

328 **Amen**

331