

Vespers of 1610
Monteverdi

Edition: John Kilpatrick – 2010

TROMBONE 1 in Bb
(treble clef)

1. Deus in adjutorium

TROMBONE 1 in Bb

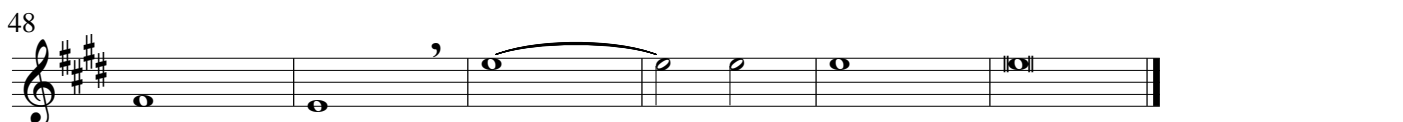
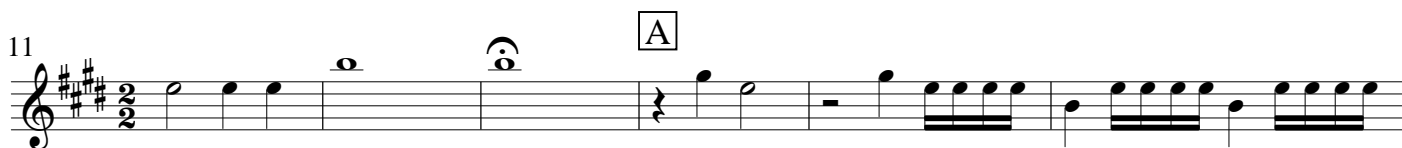
tenor solo

2. Dixit Dominus

TROMBONE 1 in Bb

8

12 **A** *various time signatures* 16 **B** 16
Donec ponam inimicos ... *(strings: ritornello)* Virgam virtutis ...

44 **C** 16 **D** 15
Tecum principium in die virtutis ... *(strings: ritornello)* Juravit Dominus ...

75 **E** 12 **F** 17 **G** 10
Dominus a dextris ... *(str: ritorn.)* Judicabit in nationibus ... De torrente in via ...

1 **H** *Gloria tenor solo* 4 3
Gloria Patri et Spiritui Sancto

121 **J**

125

129

133

3. Nigra sum - Tacet

4. Laudate pueri

TROMBONE 1 in Bb

5

13

20

30

75

82

89

95

108

115

126

134

A 2 *Tbn.2*
Sit nomen Domini ..

B 11 **C** 11 **D** 23
A solis ortu .. Excelsus super omnes .. Quis sicut Dominus ..

E *strings & choir* 2 *strings & choir*
Suscitans a terra .. e - ri - gens, e - ri - gens, e - ri - gens, e - ri -

F
gens

G 10
Qui habitare .. ma - trem fi - fi - o - rum læ - tan -

H *Gloria* 3
tem.

J 2 3
Sicut erat in principio ..

K 6

TROMBONE 1 in Bb

6. Laetatus sum

2 *with tenor 1*

9

17 **A** 7 Jerusalem ..

29 **B** 21 **C** 7 **D** 8 *Tbn.2*
Illuc enim .. ad confitendum .. Quia illic sederunt ..

67 **E** 6

78 **F** 8 **G** 11 **H** 7 **J** 8
Fiat pax .. Propter ... Propter fratres ... Propter domum domini

115 **K** *Gloria*

120

127 **L**

131

7. Duo Seraphim - Tacet

TROMBONE 1 in Bb
to be placed near choir 1

8. Nisi Dominus

Doubling tenor 1 cantus firmus

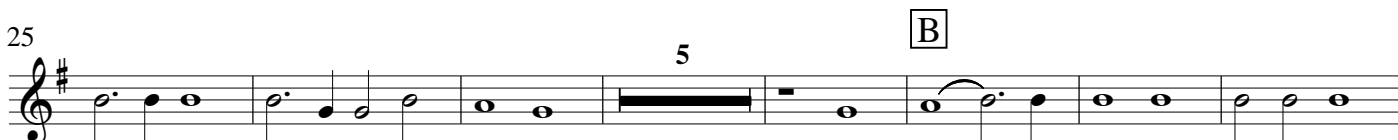

83 F Gloria

90 G

97 H

104

9. Audi Cœlum

TROMBONE 1 in Bb

17 **A** 16 **B** 22

Audi cœlum .. Dic, dic quæso .. Dic nam ista ..

56 **C** 11 **D** 6 **E** 7 4

Maria virgo .. Illa sacra .. Quæ semper .. Omnes

85 **F** *tutti* 12

qua cum gra - ti - a,

101 4

tenor & echo

110 **G** *tutti* 12

cu - jus no - men,

126 6

tenor & echo

135 **H** *Tbn.3* 2

142

10. Lauda Jerusalem

TROMBONE 1 in Bb

Quoniam confortavit ..

Qui posuit ..

Qui emittit ..

Qui dat nivem ..

Mittet cristallum ..

Emittet verbum ..

Qui annunciat ..

Non fecit ..

Gloria

Sicut erat in principio

12. Ave Maris Stella

TROMBONE 1 in Bb

verse 1 (choir) 16

verse 2 (choir 1) 12

29 *ritornello 1 (strings)* 12

verse 3 (choir 2) 12

53 *ritornello 2 (brass)*

59

65 verse 4 (sop. 1 solo) 12

ritornello 3 (strings) 12

verse 5 (sop. 2 solo) 12

101 *ritornello 4 (brass)*

107

113 verse 6 (tenor solo) 12

125 verse 7 (tutti)

130

134

139

13. Magnificat

TROMBONE 1 in Bb

1. Magnificat anima mea

5

Tbn.2

13 2. Et exultavit

27

40 3. Quia respexit

7

recorder

5

8

74 4. Quia fecit

16

90 5. Et misericordia

29

119 6. Fecit potentiam

36

155 7. Deposuit potentes

16

15

Cornetti in echo *Violins in echo*

186 8. Esurientes

41

Various time signatures

3 Cornetti

