

*Vespers of 1610*  
*Monteverdi*

*Edition: John Kilpatrick – 2010*

**CELLO 1**

## 1. Deus in adjutorium

CELLO 1

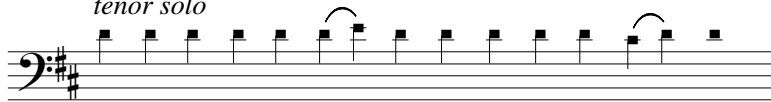
*tenor solo*

De - us, in ad - ju - to - ri - um me - um in - ten - de.

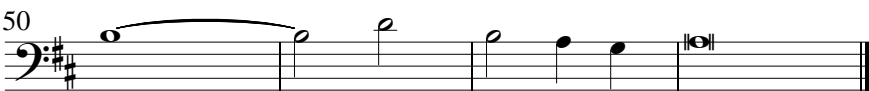
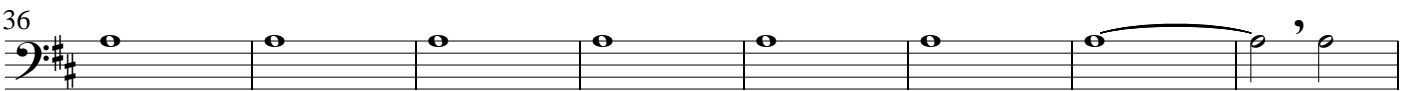
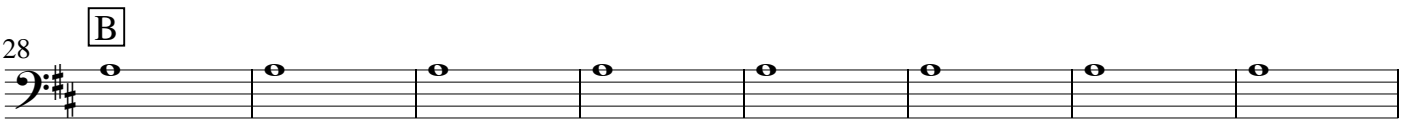
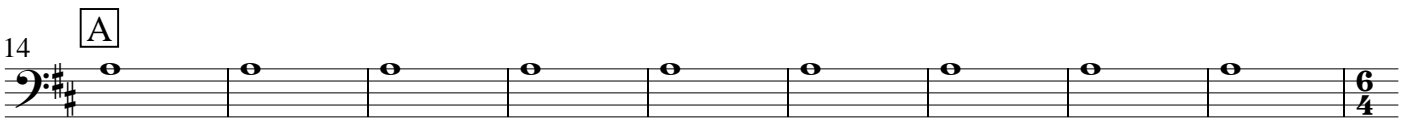

## 2. Dixit Dominus

CELLO I (continuo)

8

12 **A**

Do - nec po - nm i - ni - mi - cos

16

20

Sca - bel - lun pe - dum tu

24 *ritornello*

Va.2

28 **B**

Virgam virtutis ...

39

44 **C**

Te - cum prin - ci - pi - um in di - e vir - tu - tis

48

53

In splen - do - ri - bus san - cto - rum ex u - te - ro an - te lu - ci - fe - rum

55 *ritornello*

Vc.2

60 **D**

Juravit Dominus ...

### 3. Nigra sum - Tacet

### 4. Laudate pueri

CELLO 1

3

9

2

15

A

15

B

11

C

11

D

20

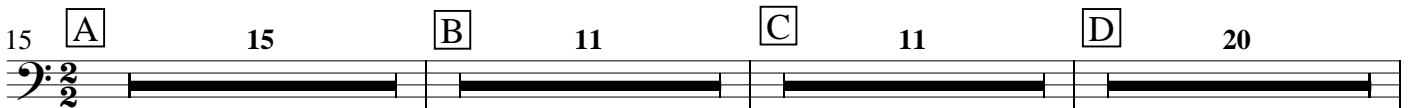

Sit nomen Domini ..

A solis ortu ..

Excelsus super omnes ..

Quis sicut Dominus ..

72

Bass

E

cæ - lo et in ter -

77

2

2

6

4

2

F

87

93

G

10

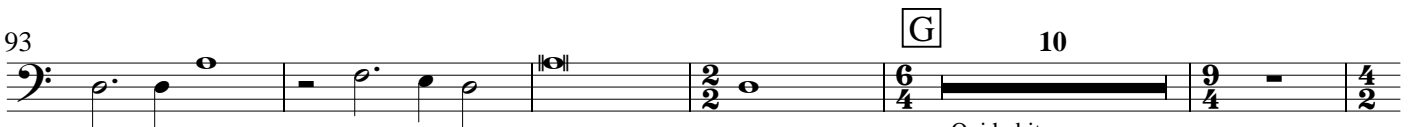

Qui habitare ..

108

H

Gloria

Va.2

112

3

119

2

126

J

2

3

Sicut erat in principio ...

134

K

5

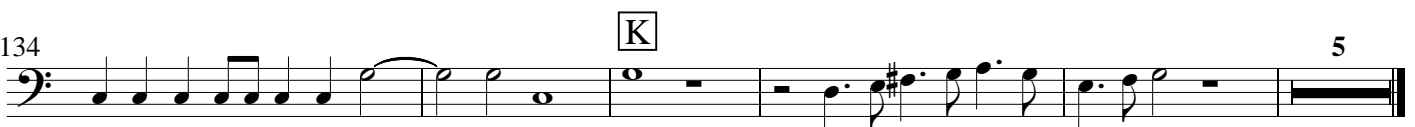

5. Pulchra es - Tacet

6. Laetatus sum

CELLO 1 (continuo)

9 *brass* 4 4 *Tbn.3*

Stantes erant ...

20 **A**

24

28 **B** 17

Illuc enim ... tri - bus Do - mi - ni te - sti - mo - ni - um Is - ra - el

50 **C**

54

58 **D**

62

66 **E** 4 6

Rogate quæ in pacem ...

78 **F**

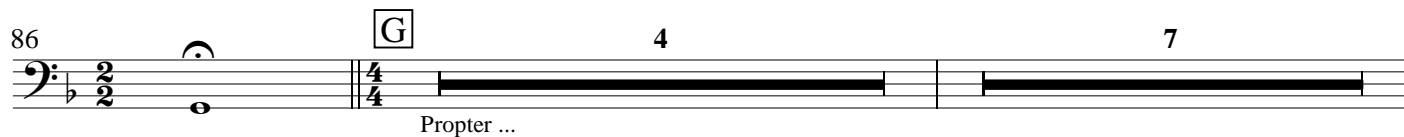

7. Duo Seraphim - Tacet

8. Nisi Dominus

CELLO 1

# 9. Audi Cœlum

CELLO 1

17      **A**      16      **B**      22

Audi cœlum ..      Dic, dic quæso ..      Dic nam ista ..

56      **C**      11      **D**      6      **E**      7      4

Maria virgo ..      Illa sacra ..      Quæ semper ..      Omnes .....

85      **F**      *tutti*      4

93

98      6      5

*tenor & echo*

110      **G**      *tutti*      4

118

123      5      6

*tenor & echo*

135      **H**      2

142

# 10. Lauda Jerusalem

CELLO 1

4 5 **A** 3

18 3 **B**

28 3 **C** 3 **D**

40 **E**

49

57 **F**

65 **G**

73 **H**

81

89

97 **J** *Gloria* 2

105 **K** 2  
*Sicut erat in principio*

115

120

# 11. Sonata sopra Sancta Maria

CELLO

9 **A**  

15 **B** 26 **C** 18  

63 *Tbn.2*  

70 **D**  

76  

80 5 **E** 6  

94 **F**  

99  

104 **G**  

110  

116 **H** 2 3  

# 12. Ave Maris Stella

CELLO 1

verse 1 (choir)

16

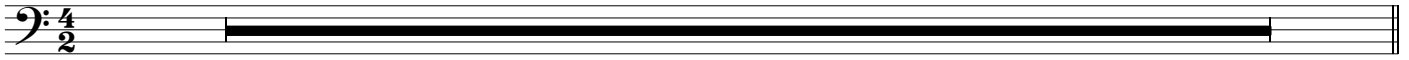

17 verse 2 (choir 1)

12

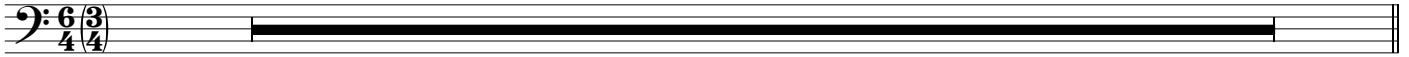

29 *ritornello 1 (strings)*

41 verse 3 (choir 2)

12

*ritornello 2 (brass)*

12

verse 4 (sop. 1 solo)

12

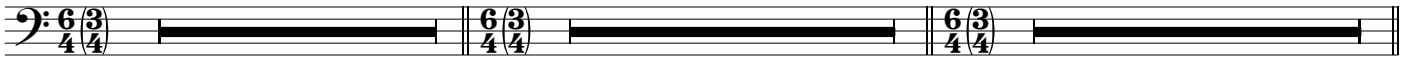

77 *ritornello 3 (strings)*

12

verse 5 (sop. 2 solo)

12

101 *ritornello 4 (brass)*

12

verse 6 (tenor solo)

12

125 verse 7 (tutti)

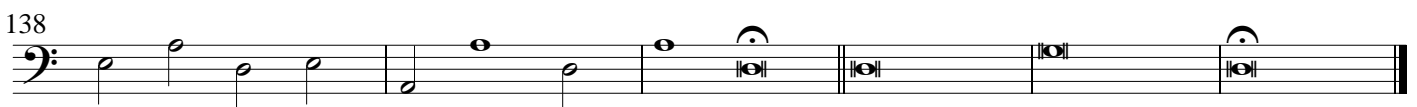

## 13. Magnificat

CELLO 1

## 1. Magnificat anima mea

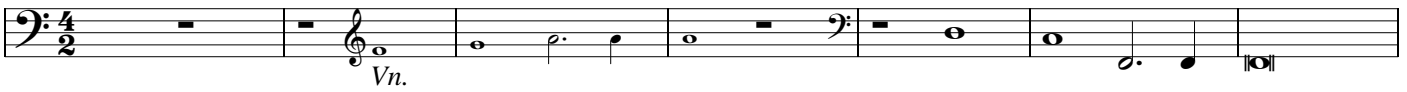

## 2. Et exultavit

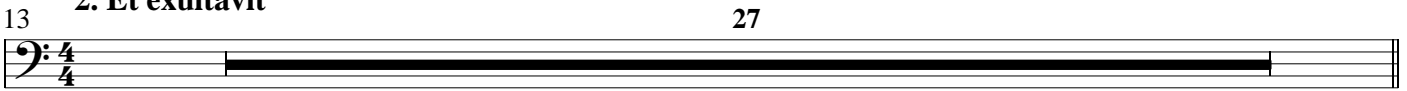

## 3. Quia respexit

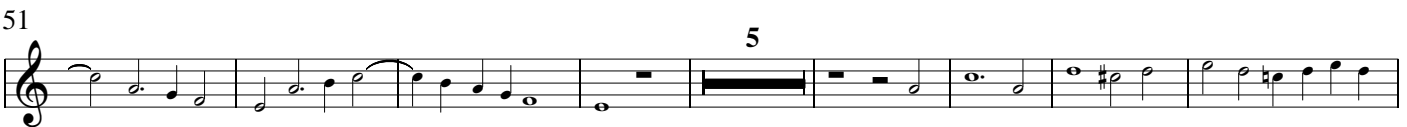

## 4. Quia fecit

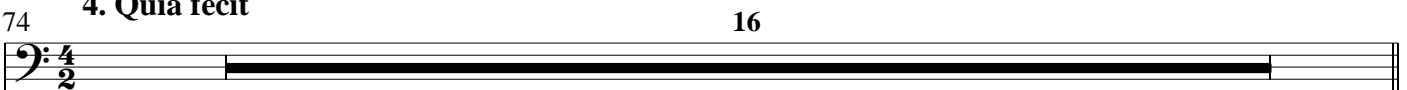

## 5. Et misericordia

6. Fecit potentiam

119

128

137

146

7. Deposuit potentes

155 *Cornetti in echo* 16 *Violins in echo* 15

8. Esurientes

186 11

Esurientes ...

200 12

et divites ...

215 6

et divites ...

224

9. Suscepit Israel

227 18

10. Sicut locutus

245

251

258

11. Gloria

264

37

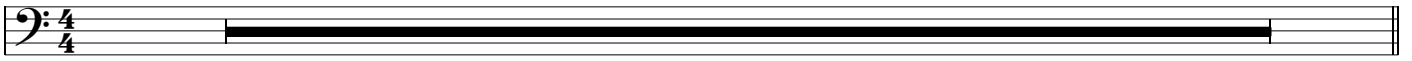

12. Sicut erat

301

308

316

4

Amen

328

332

