

*Vespers of 1610*  
*Monteverdi*

*Edition: John Kilpatrick – 2010*

**CORNETTO 1**  
**(Trumpet in D)**

# 1. Deus in adjutorium

CORNETTO 1 (Trumpet in D)

*tenor solo*

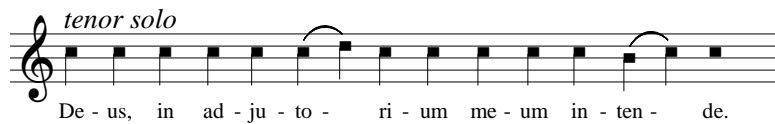

De - us, in ad - ju - to - ri - um me - um in - ten - de.

1

5

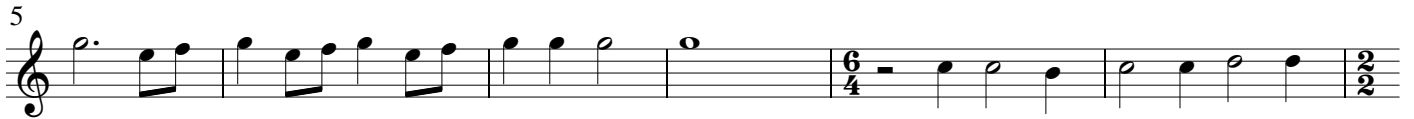

11

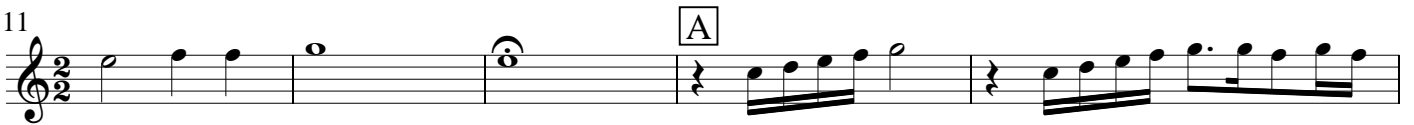

A

16

20

25

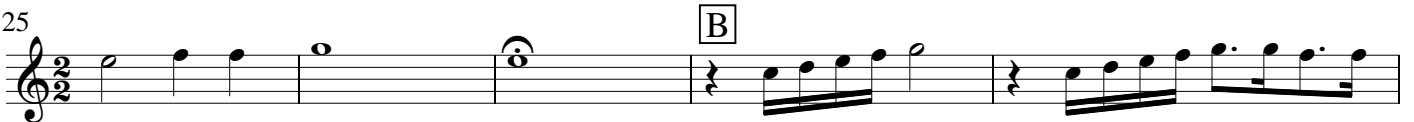

B

30

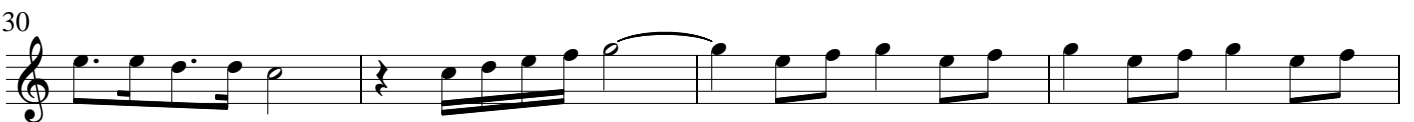

34

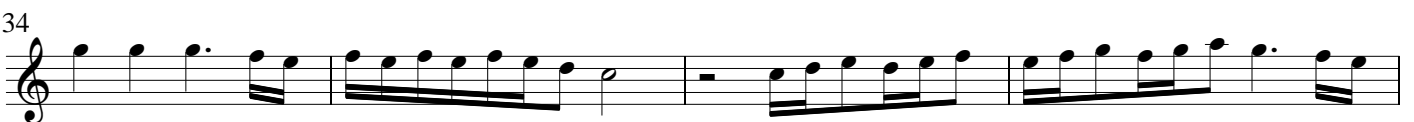

38

43

C

49

# 2. Dixit Dominus

CORNETTO 1 (Trumpet in D)

8

12 **A** *various time signatures* 16 **B** 16  
Donec ponam inimicos ... (*strings: ritornello*) Virgam virtutis ...

44 **C** 16 **D** 15  
Tecum principium in die virtutis ... (*strings: ritornello*) Juravit Dominus ...

75 **E** 5 7  
Dominus a dextris ... confregit in die iræ suæ ... (*strings: ritornello*)

87 **F** 4 *with sop.1*  
Judicabit in nationibus ... *Ctt.2*

96 4  
conquassabit ...

104 **G** *various time signatures* 10  
De torrente in via ...

114 **H** *Gloria tenor solo* 4 3  
Gloria Patri ..... ... et Spiritui Sancto

121 **J**

125

131

### 3. Nigra sum - Tacet

## 4. Laudate pueri

CORNETTO 1 (Trumpet in D)

5

9 4 **A** 15  
Sit nomen Domini ..

30 **B** 2  
A solis ortu .. *Ctt.3*

41 **C** *with sop. I*

46 **D** 23  
Quis sicut Dominus ..

75 **E** *strings & choir* 2 *strings & choir*  
Suscitans a terra .. e - ri - gens, e - ri - gens, e - ri - gens, e - ri -

82 **F**  
gens

88

93

97 **G** 10 **H** *Gloria*  
Qui habitare .. o - rum, fi - li - o - rum læ - tan - tem *Ctt.3*

110 13

126 **J** 2  
Sicut erat ...

131 **K** 7

# 5. Pulchra es - Tacet

## 6. Lætatus sum

CORNETTO 1 (Trumpet in D)

8

14 3 [A] 7 Jerusalem ..

29 [B] 12 *Tenor 1* *Sop.2*  
Illuc enim .. il - - luc .. il - - luc ..

43 *with sop. 1*

50 [C] 4 *with sop.1* [D] 7  
ad confitendum .. Quia illic sederunt ..

67 [E] *Ctt.3* *with sop.1*  
Rogate que ...

73

78 [F] 8 [G] 11 [H] 7 [J] 8  
Fiat pax .. Propter ... Propter fratres ... Propter domum domini ...

115 [K] *Gloria*

120

127 [L]

131

# 7. Duo Seraphim - Tacet

## 8. Nisi Dominus

CORNETTO 1 (Trumpet in D)

5

9

14

19

62

72

90

94

98

102

106

# 9. Audi Cœlum

CORNETTO 1 (Trumpet in D)

17 **A** 16 **B** 22

Audi cœlum .. Dic, dic quæso .. Dic nam ista ..

56 **C** 11 **D** 6 **E** 7 4

Maria virgo .. Illa sacra .. Quæ semper .. Omnes .....

85 **F** *tutti* 12

qua cum gra - ti - a,

101 4

*tenor & echo*

110 **G** *tutti* 12

cu - jus no - men,

126 6

*tenor & echo*

135 **H**

141

## 10. Lauda Jerusalem

CORNETTO 1 (Trumpet in D)

11 **A** 14 **B** 8 **C** 6 **D** 8

Quoniam confortavit .. Qui posuit .. Qui emittit .. Qui dat nivem ..

47 **E** 10 **F** 13 **G** 10 **H** 16

Mittet crystallum .. Emitteret verbum .. Qui annunciat .. Non fecit ..

97 **J** *Gloria*

102 3

109 **K** 3

Sicut erat in principio .....

117

121

# 11. Sonata sopra Sancta Maria

CORNETTO 1 (Trumpet in D)

(more rests)

# 12. Ave Maris Stella

CORNETTO 1 (Trumpet in D)

verse 1 (choir) 16      verse 2 (choir 1) 12

29      ritornello 1 (strings) 12      verse 3 (choir 2) 12

53      ritornello 2 (brass)

59

65      verse 4 (sop. 1 solo) 12      ritornello 3 (strings) 12      verse 5 (sop. 2 solo) 12

101      ritornello 4 (brass)

107

113      verse 6 (tenor solo) 12

125      verse 7 (tutti)

131

137

155 **7. Deposit potentes**

## 227 9. Suscepit Israel

18

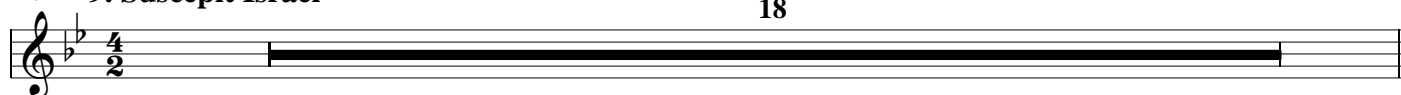

## 245 10. Sicut locutus

249

255

260

## 264 11. Gloria

37

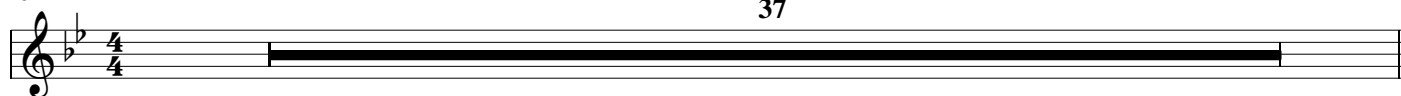

## 301 12. Sicut erat

309

319

## 328 Amen

331

